VISIT…

1. NOCTURNE

2. PASTORALE

3. SONG FROM A SECRET GARDEN

4. SIGMA

5. PAPILLON

6. SERENADE TO SPRING

7. ATLANTIA

8. HEARTSTRINGS

9. ADAGIO

10. THE RAP

11. CHACONNE

12. CANTOLUNA

13. ODE TO SIMPLICITY

NOCTURNE

Composed by
ROLF LOVLAND

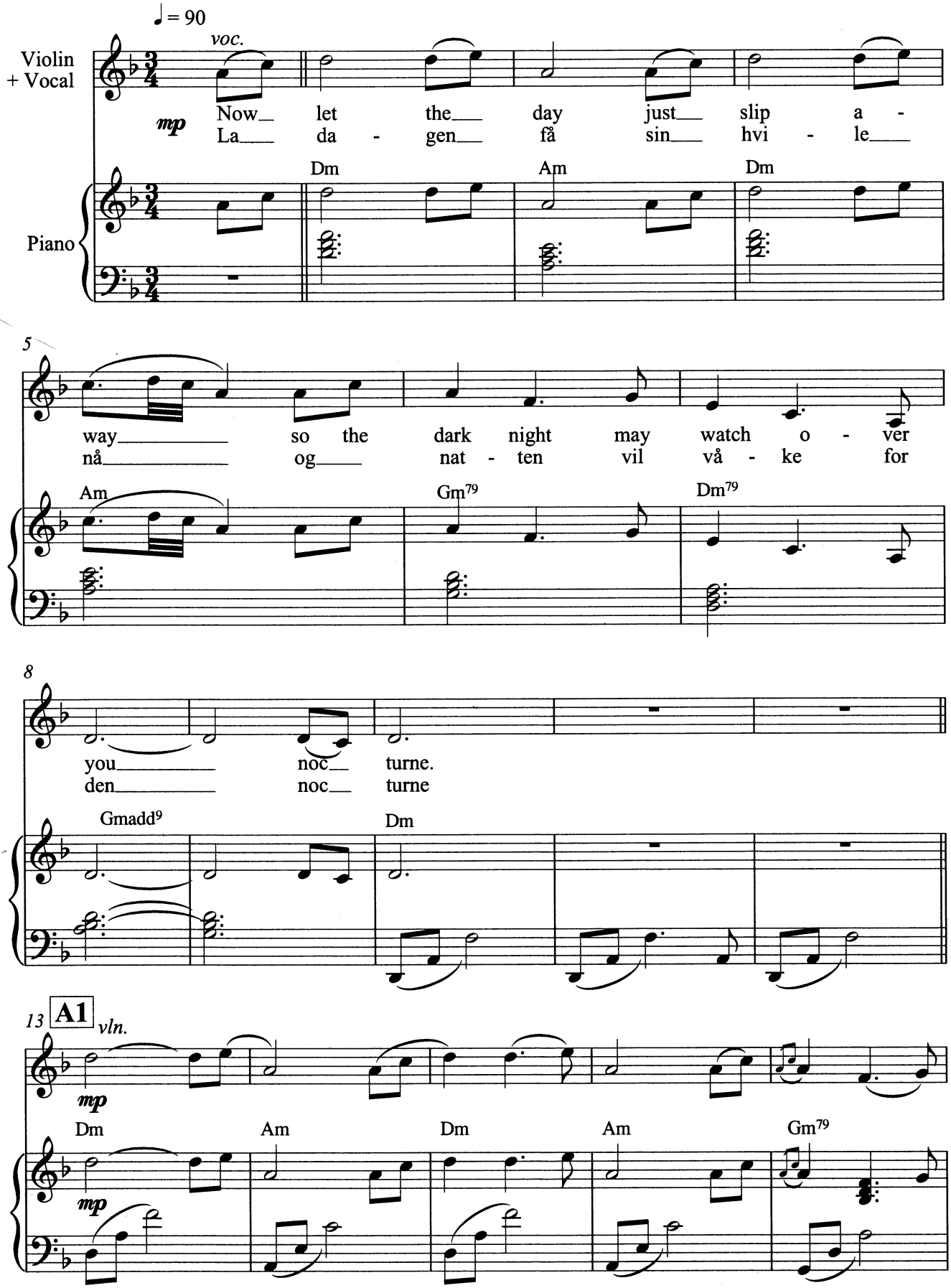

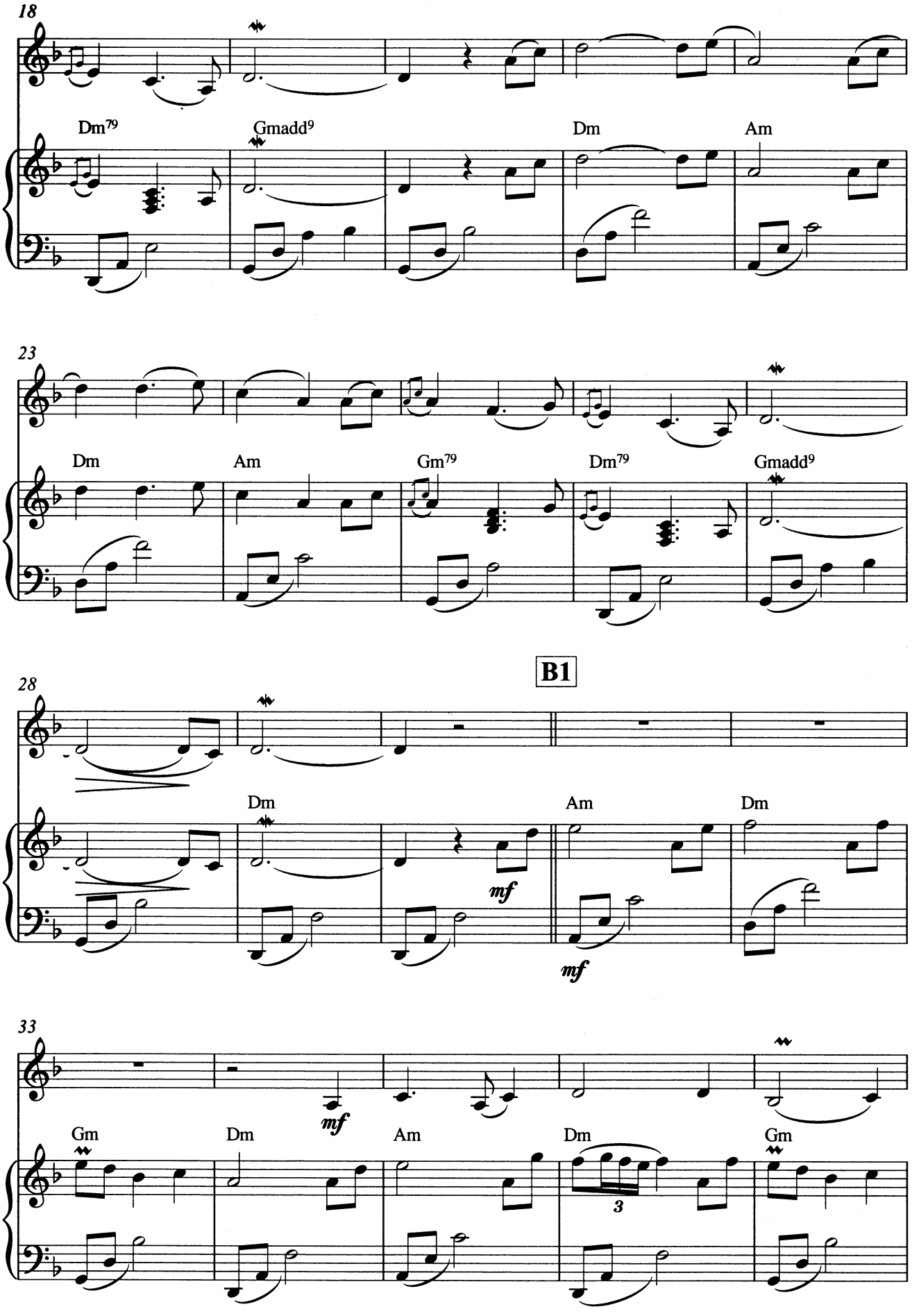
18
Dm79
Gmadd9
Dm
Am
23
Dm
Am
Gm79
Dm79
Gmadd9
B1
28
Dm
Am
Dm
mf
mf
33
Gm
Dm
Am
Dm
Gm
mf
3

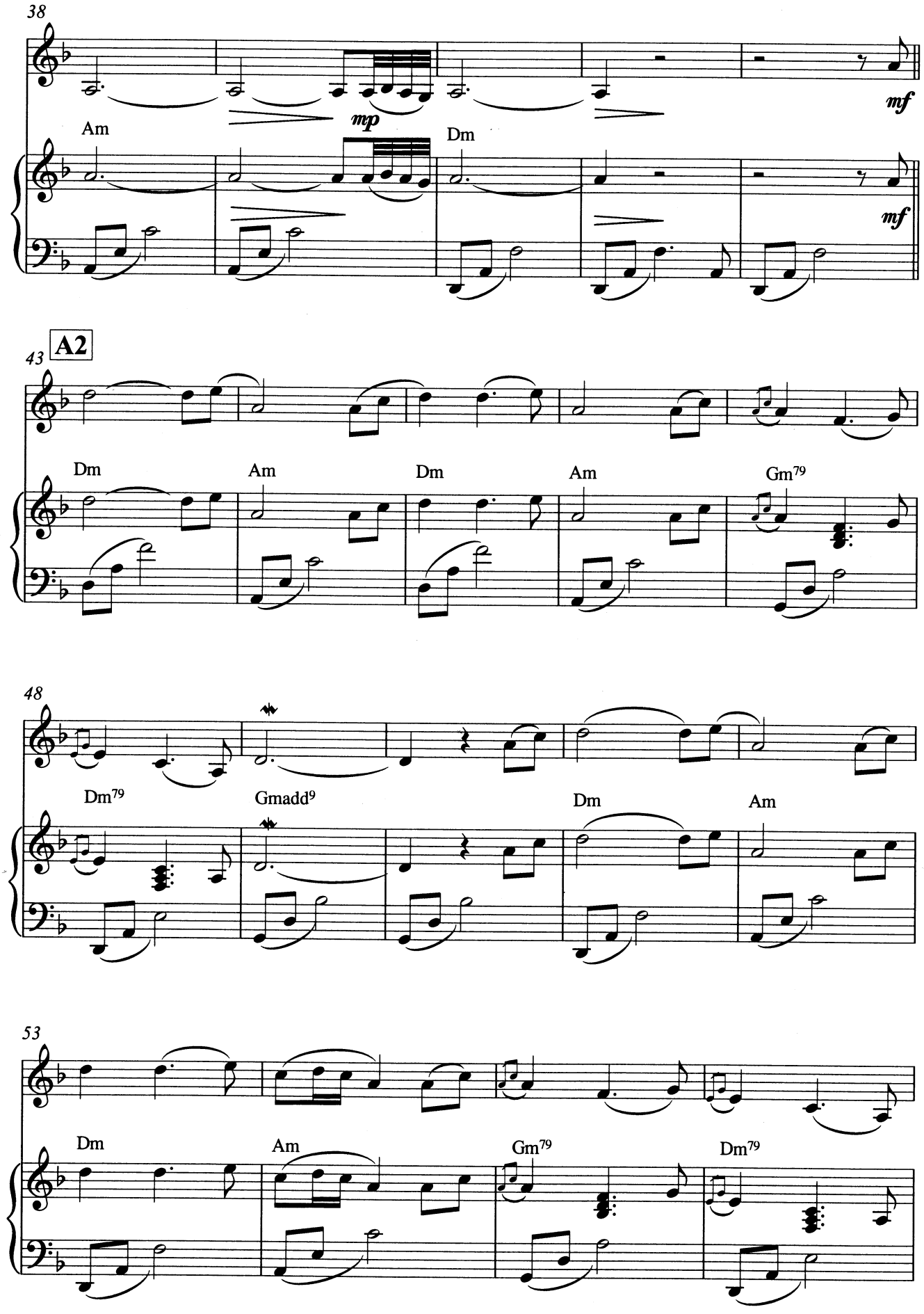
38
Am
mp
Dm
mf
mf
43
A2
Dm
Am
Dm
Am
Gm79
48
Dm79
Gmadd9
Dm
Am
53
Dm
Am
Gm79
Dm79

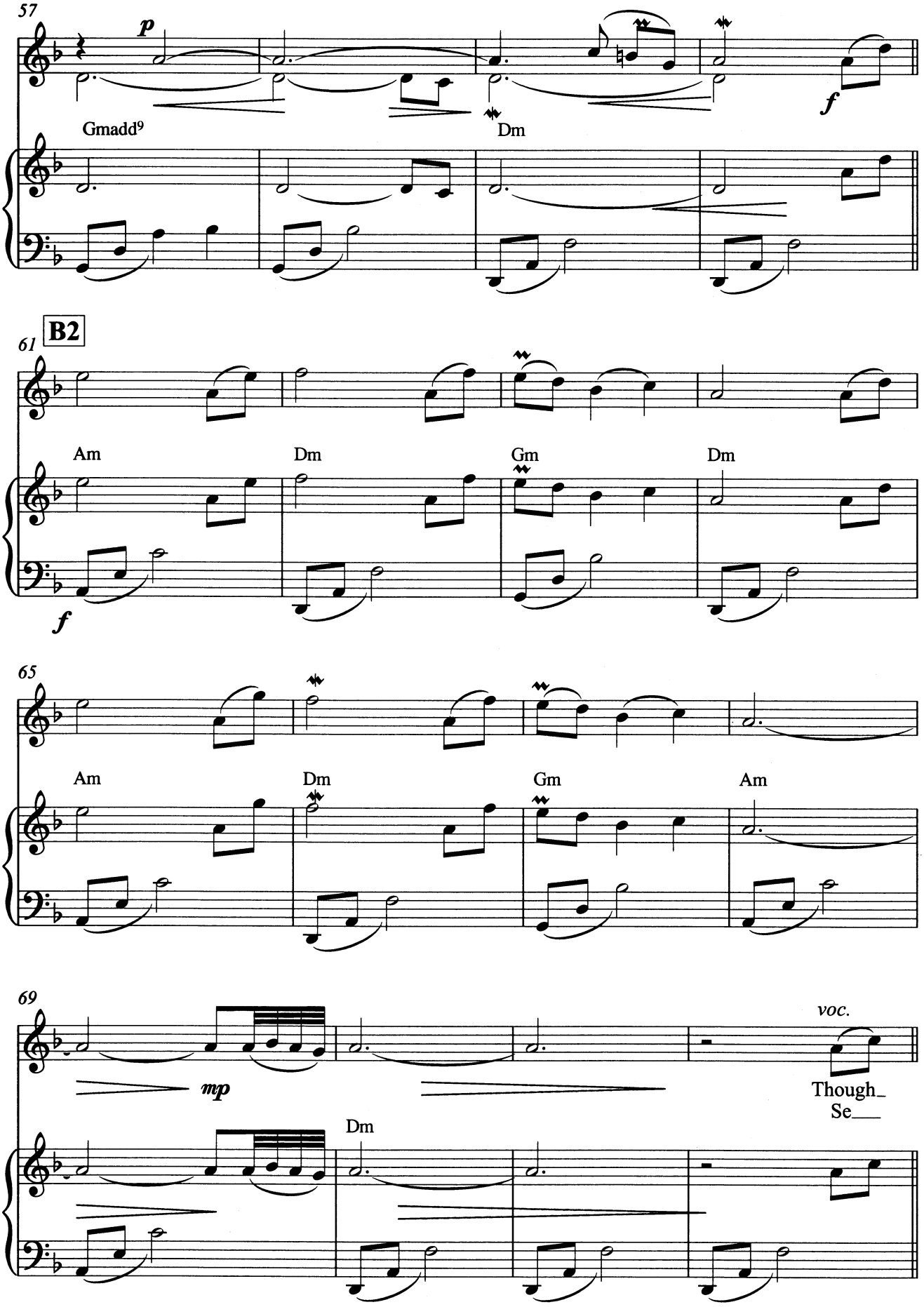
57
p
Gmadd9
Dm
f
61
B2
Am
Dm
Gm
Dm
f
65
Am
Dm
Gm
Am
69
mp
voc.
Though_
Se___
Dm

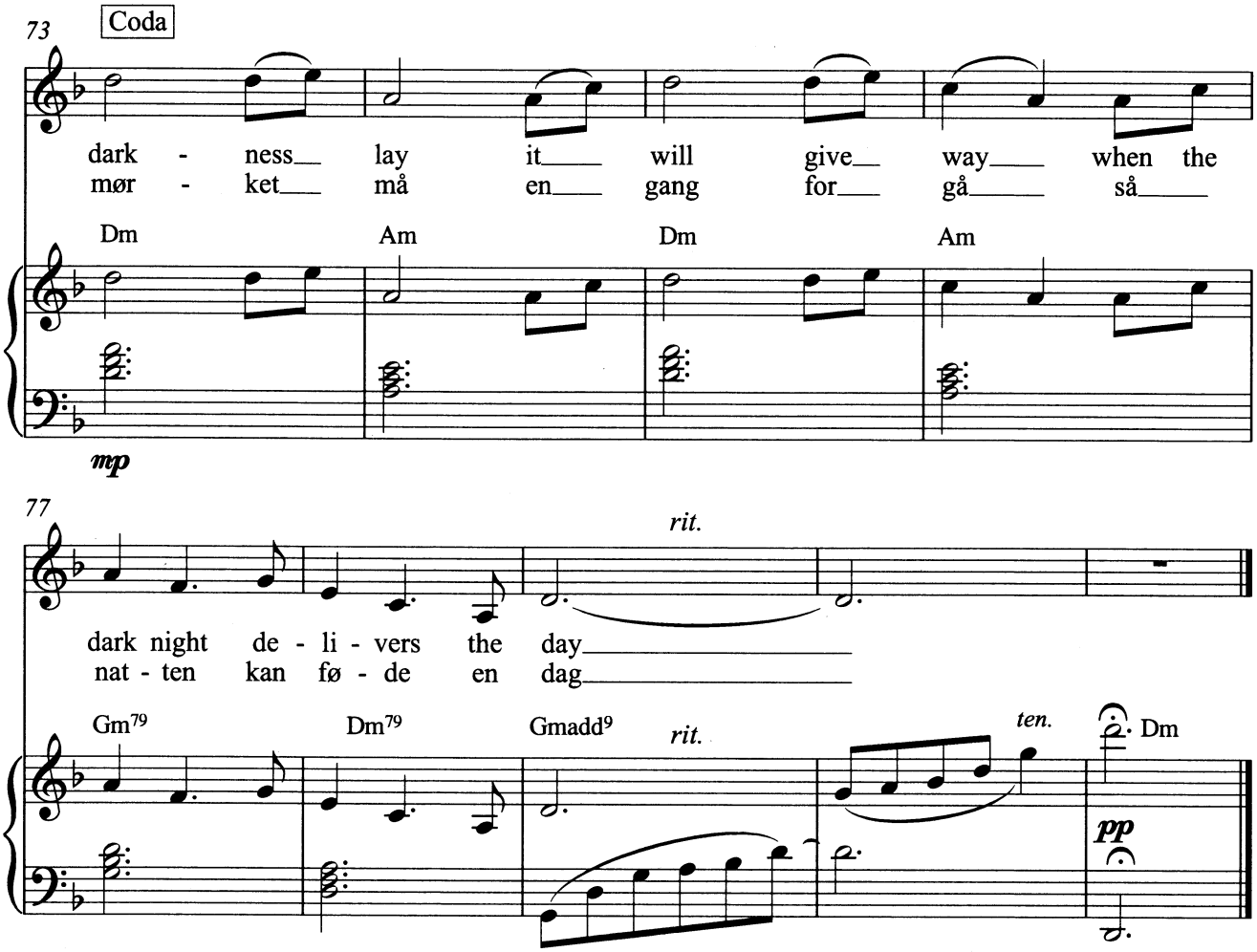
73
Coda
dark - ness lay it will give way when the
mør - ket må en gang for gå så
Dm Am Dm Am
mp
77
rit.
dark night de - li - vers the day
nat - ten kan fø - de en dag
Gm79 Dm79 Gmadd9
rit.
ten.
Dm
pp

PASTORALE

Composed by
ROLF LOVLAND

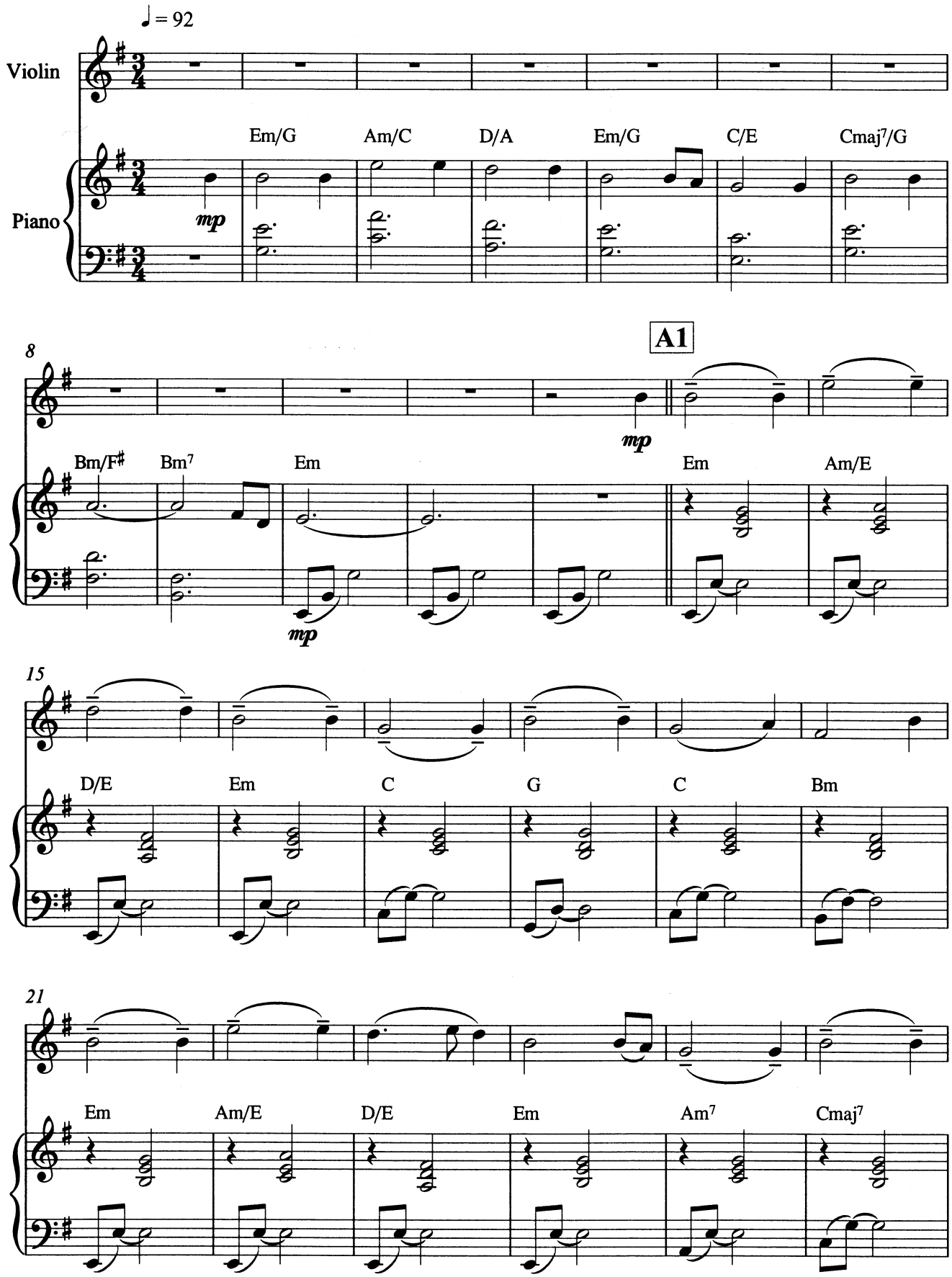

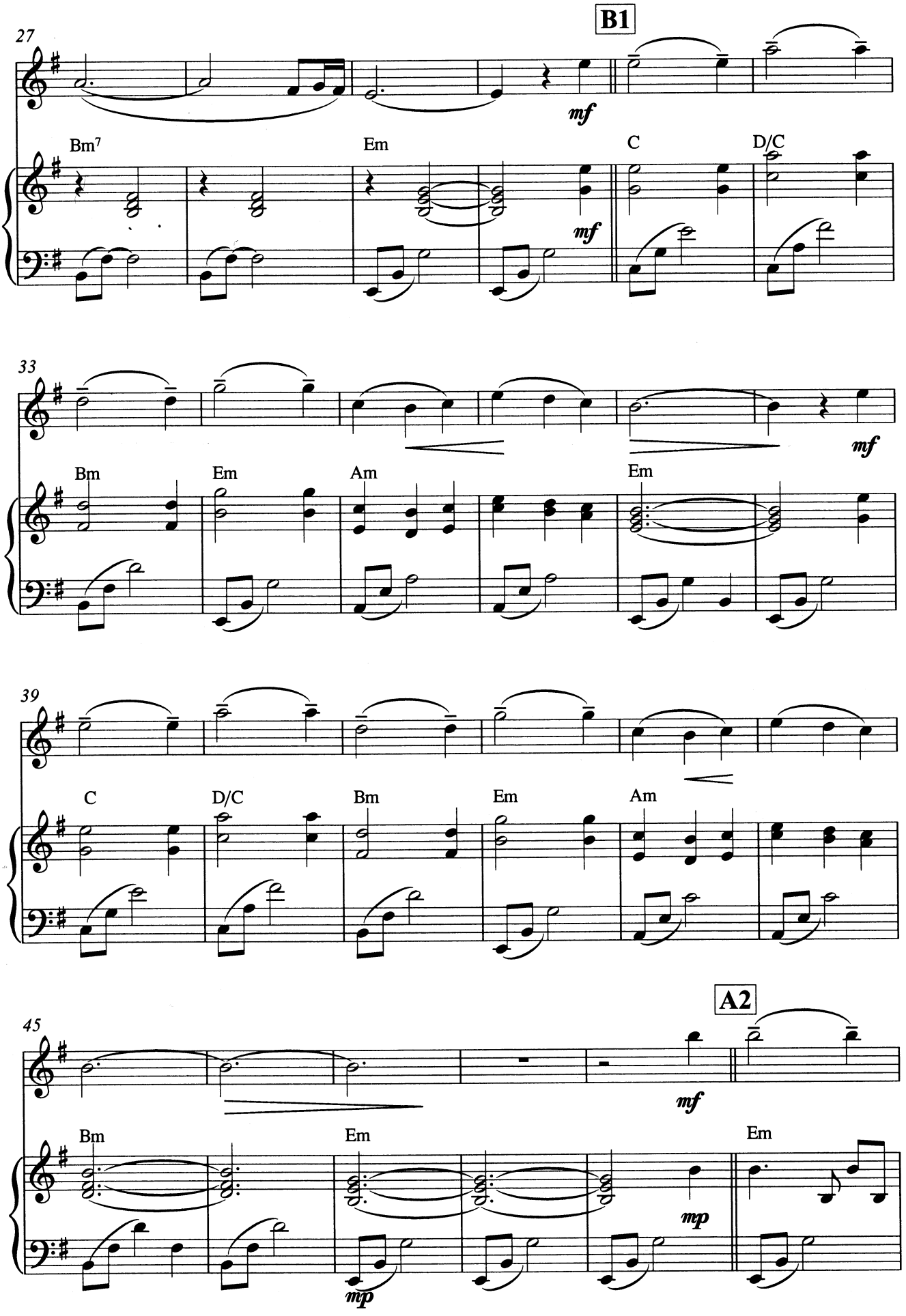
B1
27
Bm7
Em
C
D/C
mf
mf
33
Bm
Em
Am
Em
mf
39
C
D/C
Bm
Em
Am
A2
45
Bm
Em
Em
mf
mp
mp

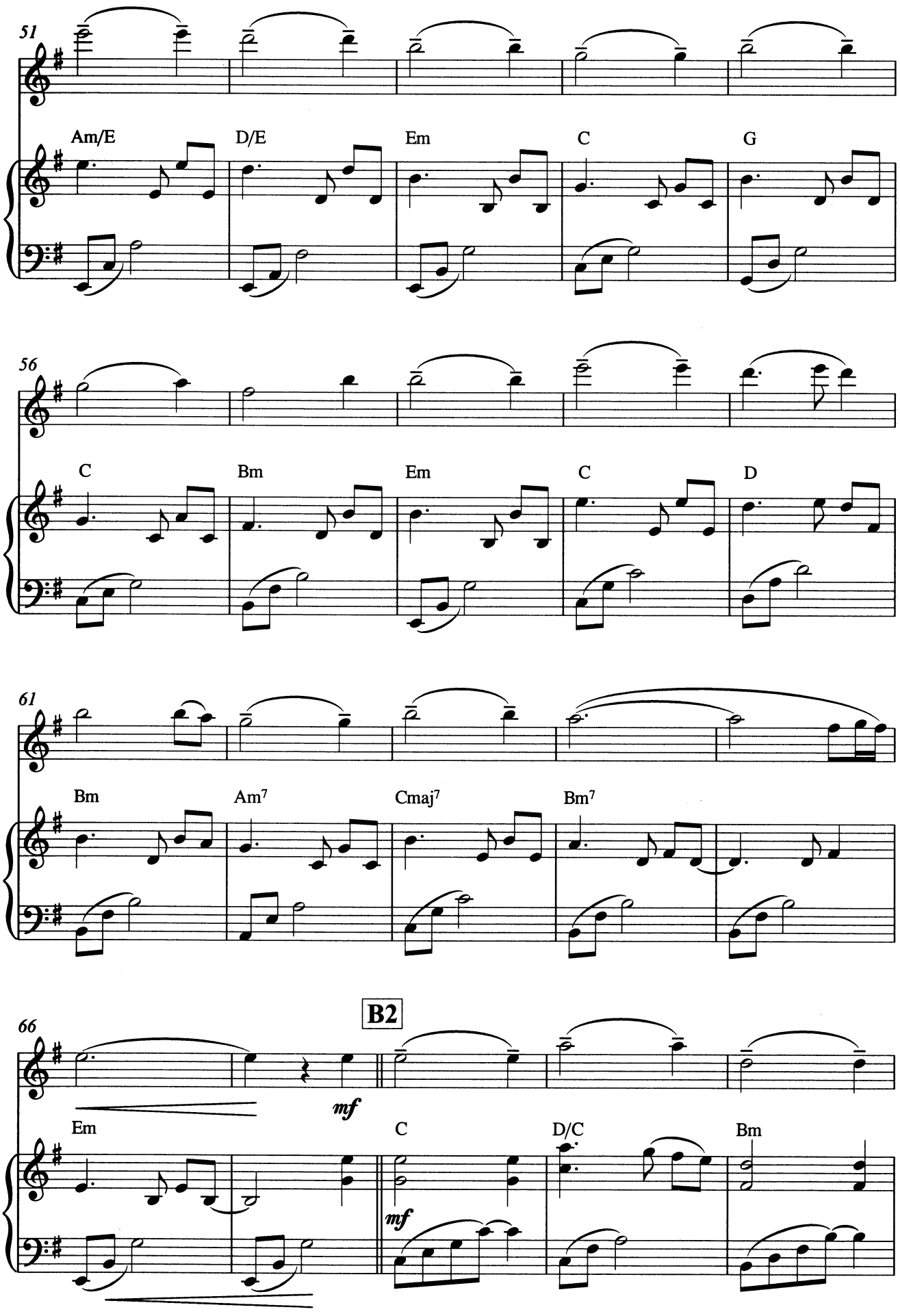
51
Am/E
D/E
Em
C
G
56
C
Bm
Em
C
D
61
Bm
Am7
Cmaj7
Bm7
66
B2
mf
Em
C
D/C
Bm
mf

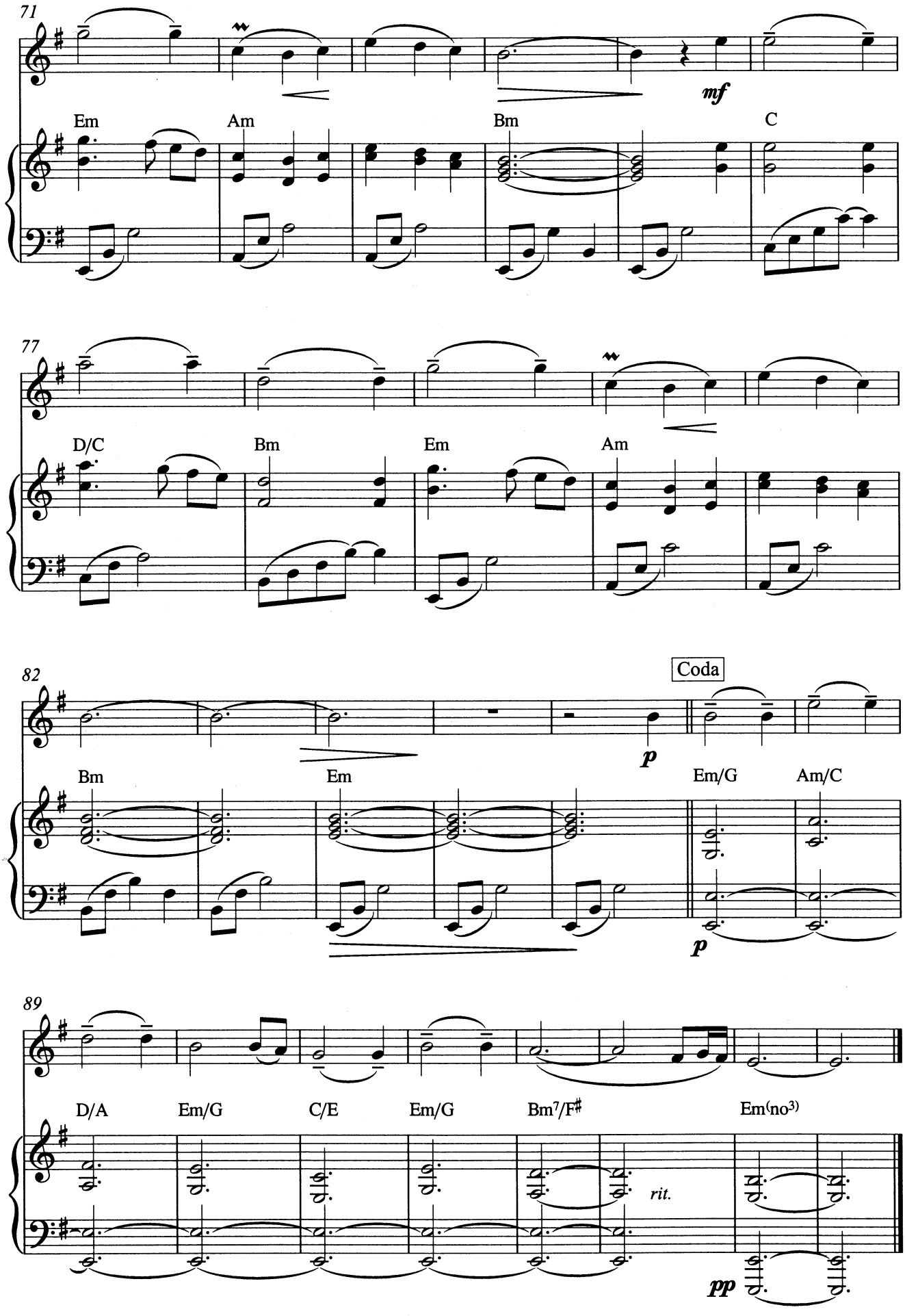
71
Em
Am
Bm
C
mf
77
D/C
Bm
Em
Am
82
Coda
p
Bm
Em
Em/G
Am/C
p
89
D/A
Em/G
C/E
Em/G
Bm7/F♯
Em(no3)
rit.
pp

SONG FROM A SECRET GARDEN

Composed by
ROLF LOVLAND

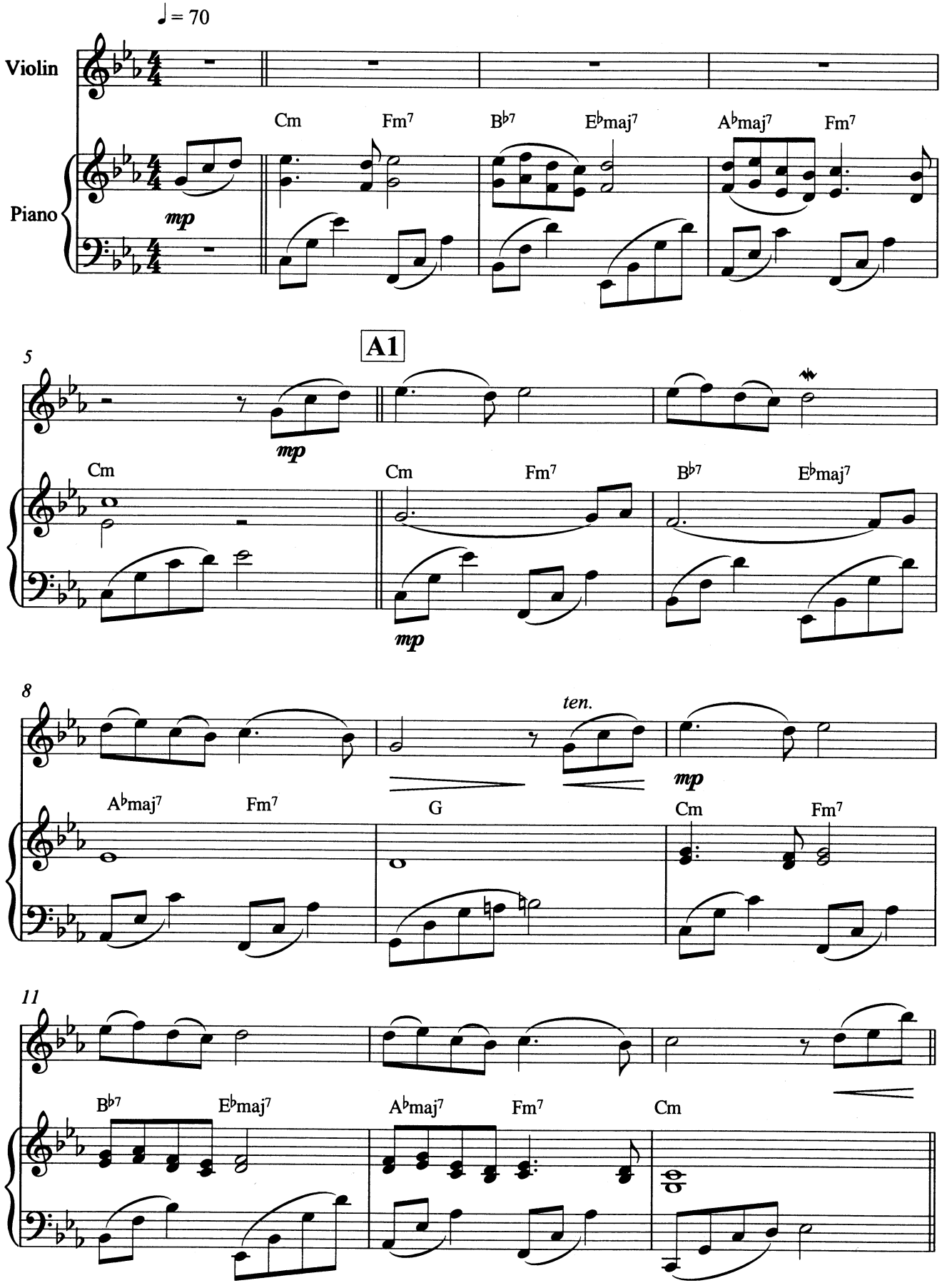

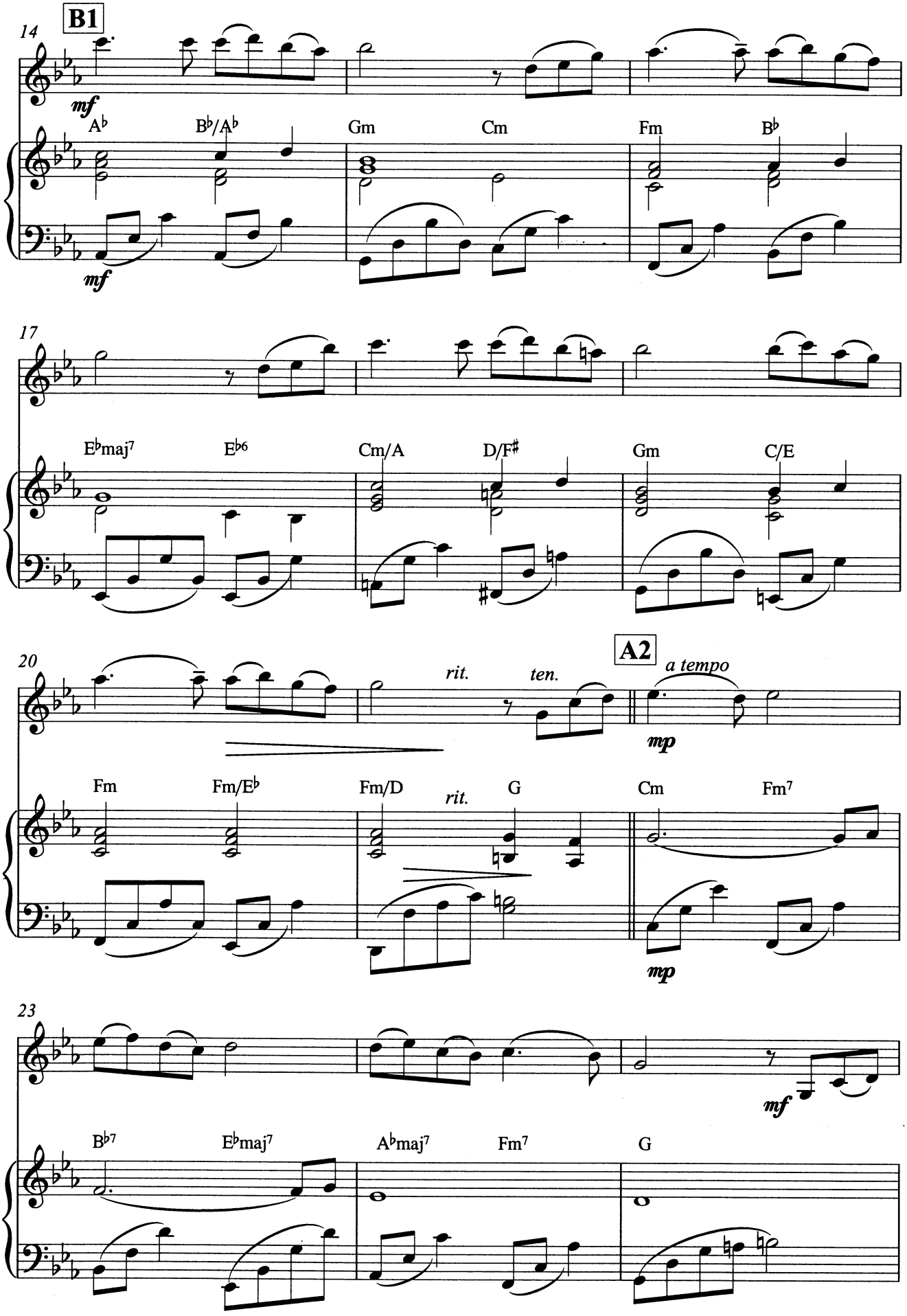
B1
14
mf
A♭
B♭/A♭
Gm
Cm
Fm
B♭
mf
17
E♭maj7
E♭6
Cm/A
D/F♯
Gm
C/E
20
rit.
ten.
A2
a tempo
mp
Fm
Fm/E♭
Fm/D
rit.
G
Cm
Fm7
mp
23
mf
B♭7
E♭maj7
A♭maj7
Fm7
G

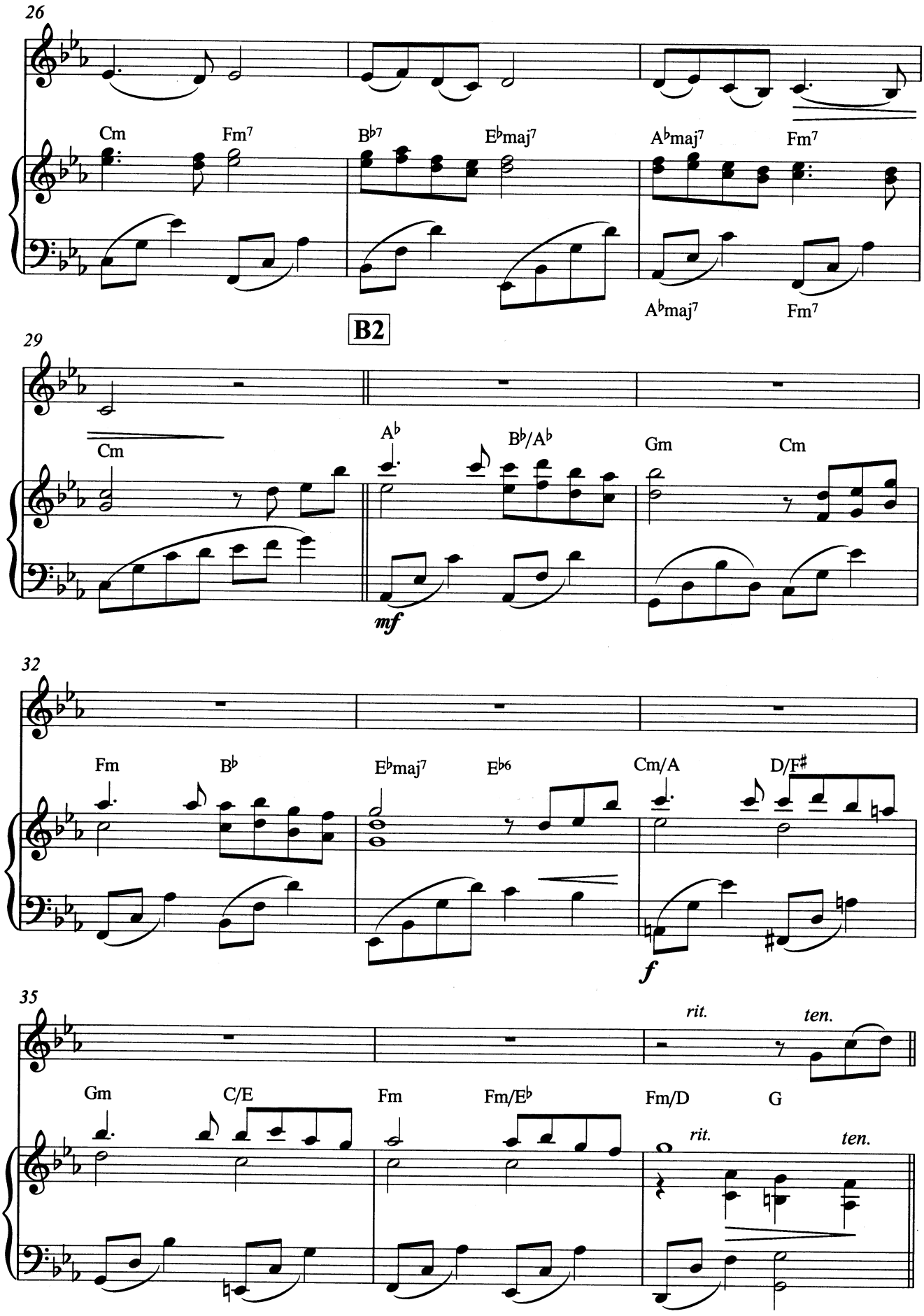
26
Cm
Fm7
B♭7
E♭maj7
A♭maj7
Fm7
A♭maj7
Fm7
B2
29
Cm
A♭
B♭/A♭
Gm
Cm
mf
32
Fm
B♭
E♭maj7
E♭6
Cm/A
D/F♯
f
35
rit.
ten.
Gm
C/E
Fm
Fm/E♭
Fm/D
G
rit.
ten.

SIGMA

Composed by
ROLF LOVLAND

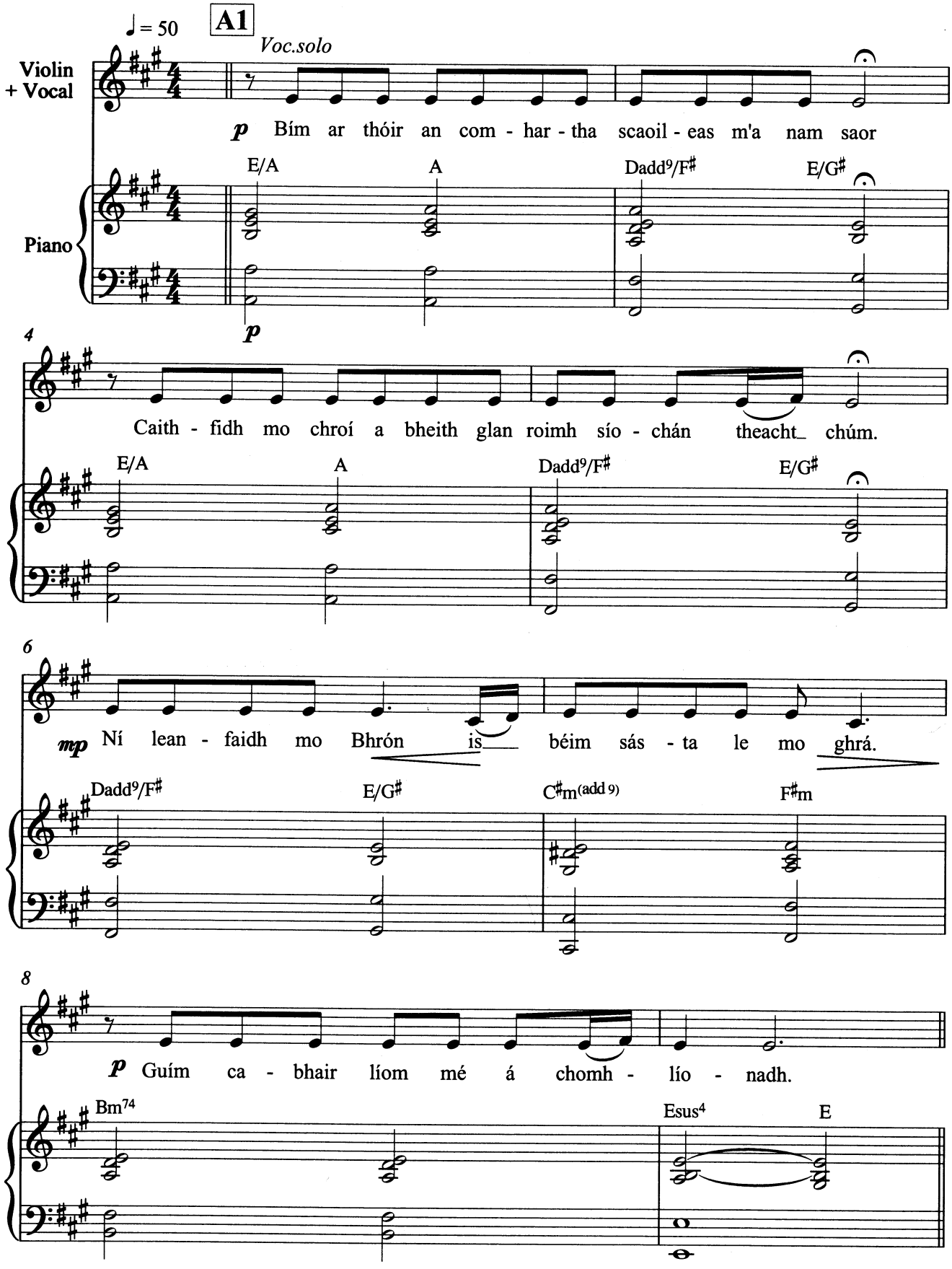

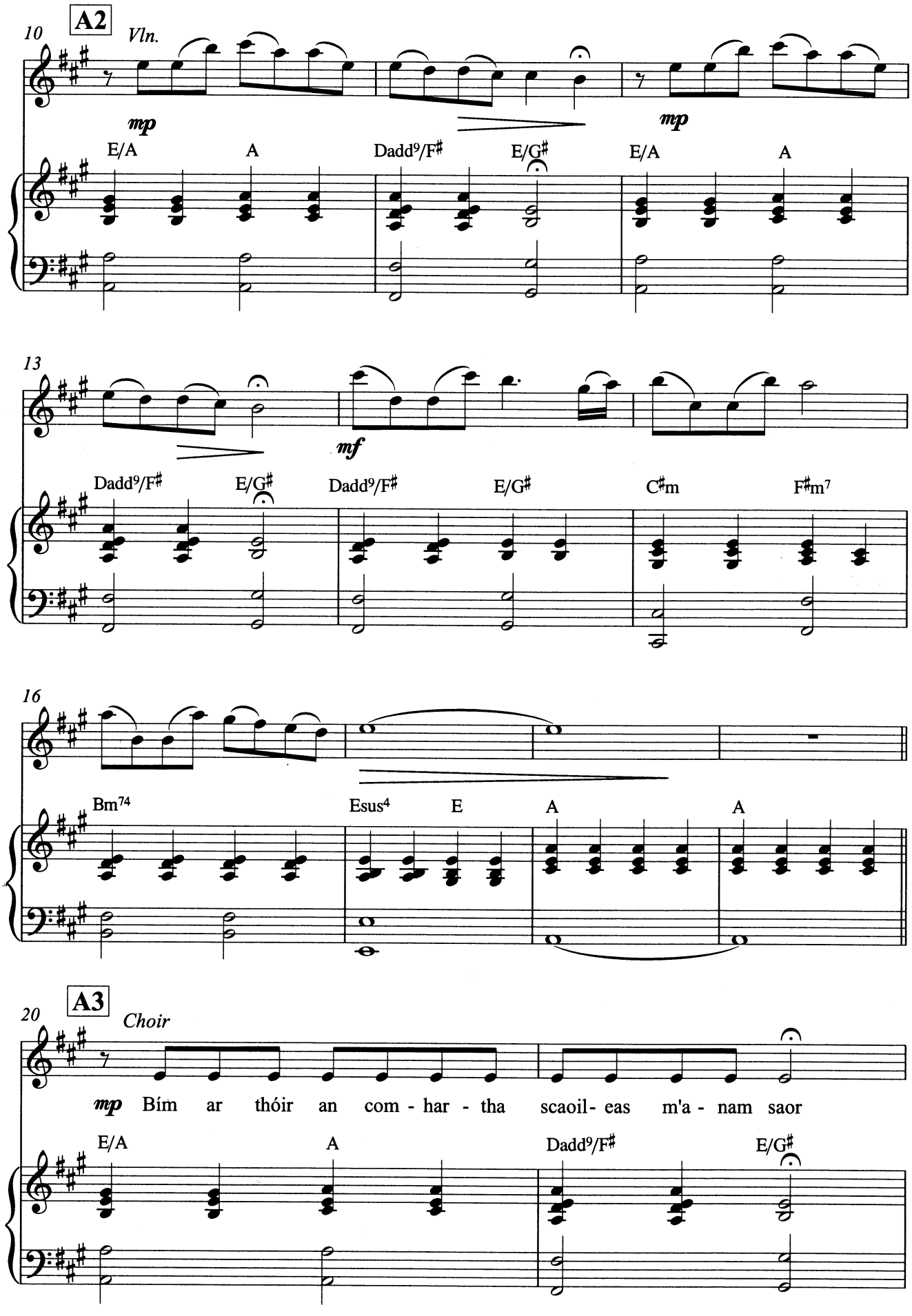
A2
10
Vln.
mp
mp
E/A
A
Dadd9/F♯
E/G♯
E/A
A
13
mf
Dadd9/F♯
E/G♯
Dadd9/F♯
E/G♯
C♯m
F♯m7
16
Bm74
Esus4
E
A
A
A3
20
Choir
mp Bím ar thóir an com - har - tha scaoil- eas m'a - nam saor
E/A
A
Dadd9/F♯
E/G♯

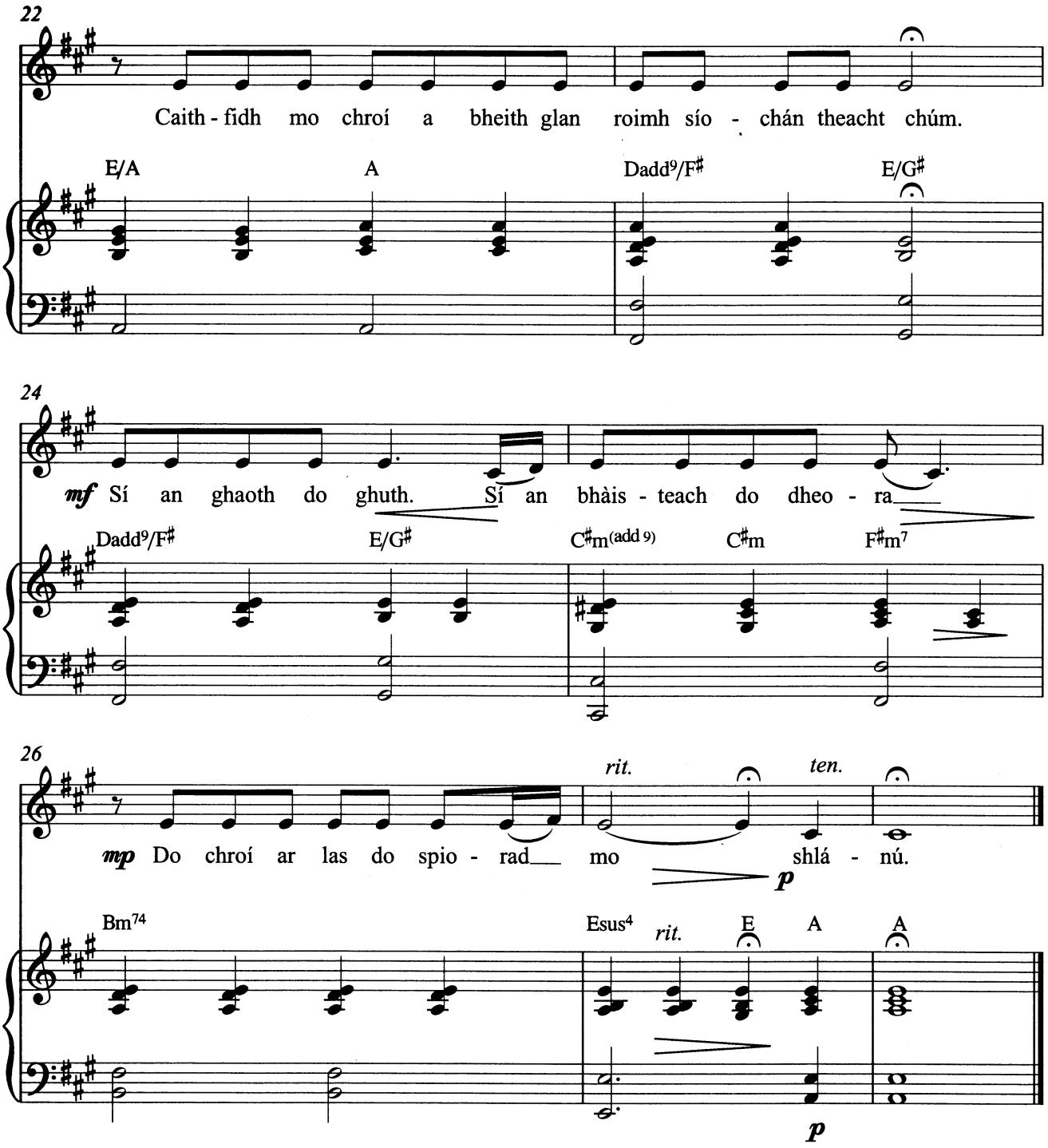
22
Caith - fidh mo chroí a bheith glan roimh sío - chán theacht chúm.
E/A
A
Dadd9/F♯
E/G♯
24
mf Sí an ghaoth do ghuth. Sí an bhàis - teach do dheo - ra
Dadd9/F♯
E/G♯
C♯m(add 9)
C♯m
F♯m7
26
rit.
ten.
mp Do chroí ar las do spio - rad mo shlá - nú.
p
Bm74
Esus4
rit.
E
A
A
p

PAPILLON

Composed by
ROLF LOVLAND

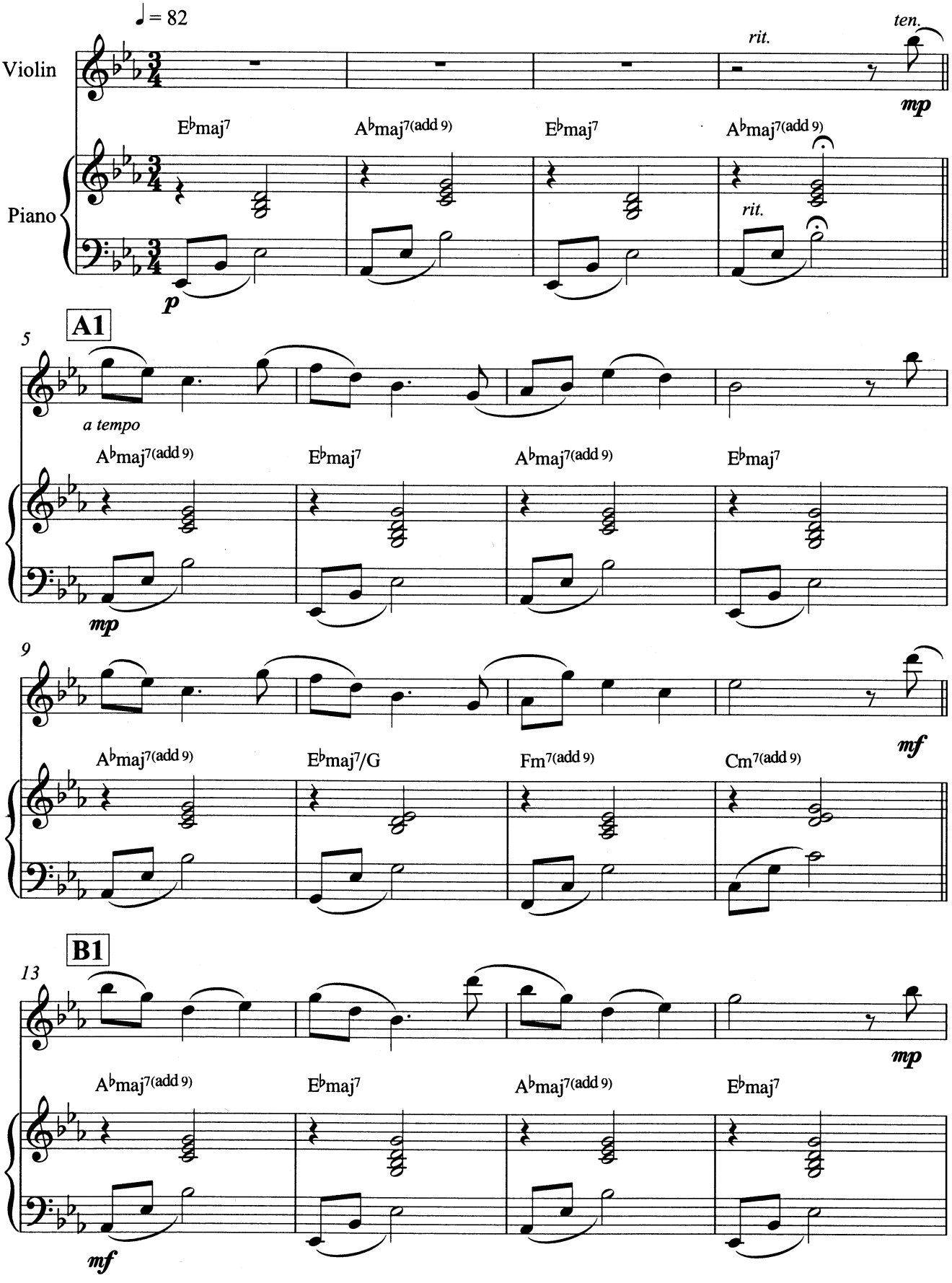

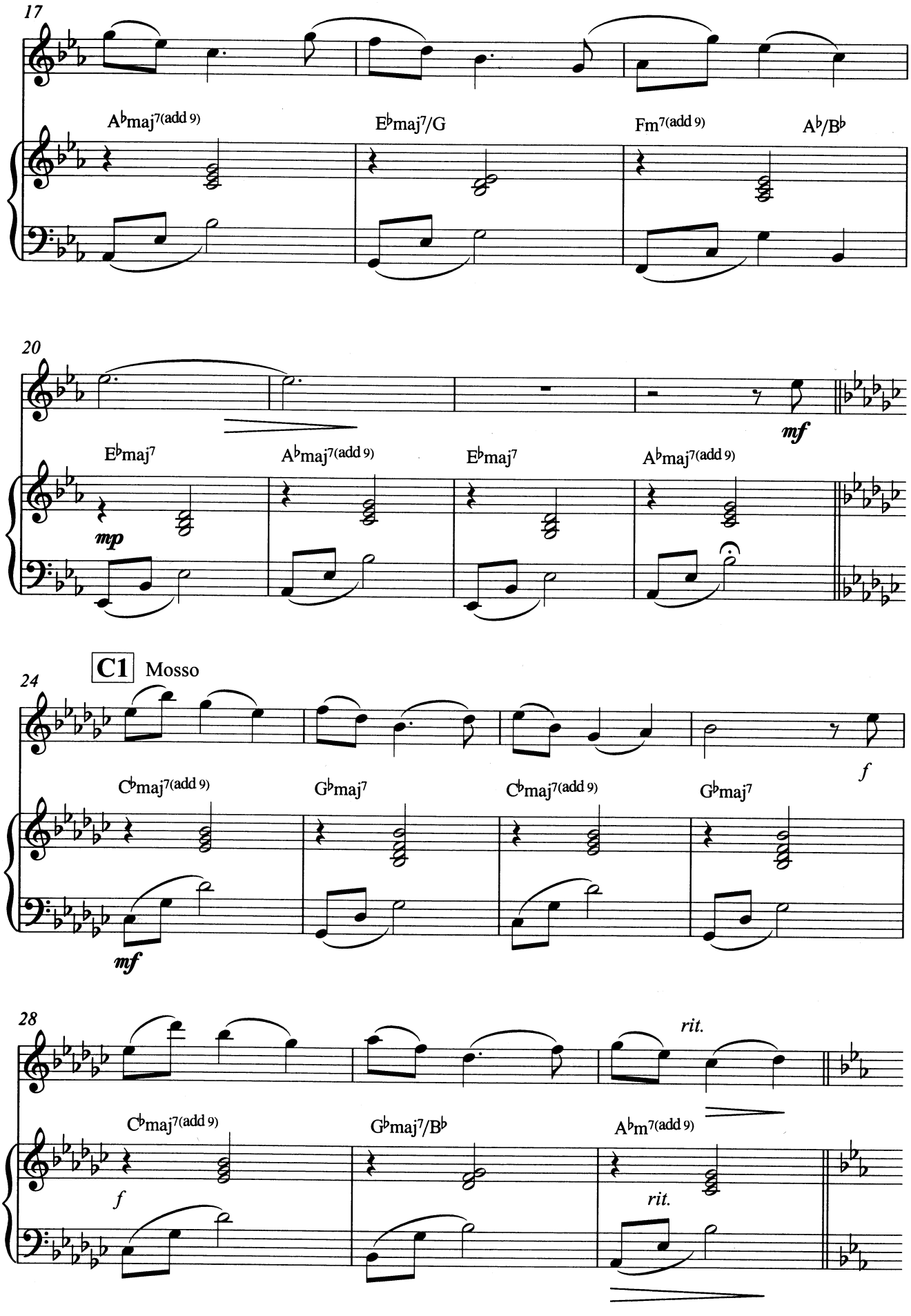
17
A♭maj7(add 9)
E♭maj7/G
Fm7(add 9)
A♭/B♭
20
mf
E♭maj7
A♭maj7(add 9)
E♭maj7
A♭maj7(add 9)
mp
C1 Mosso
24
f
C♭maj7(add 9)
G♭maj7
C♭maj7(add 9)
G♭maj7
mf
28
rit.
C♭maj7(add 9)
G♭maj7/B♭
A♭m7(add 9)
f
rit.

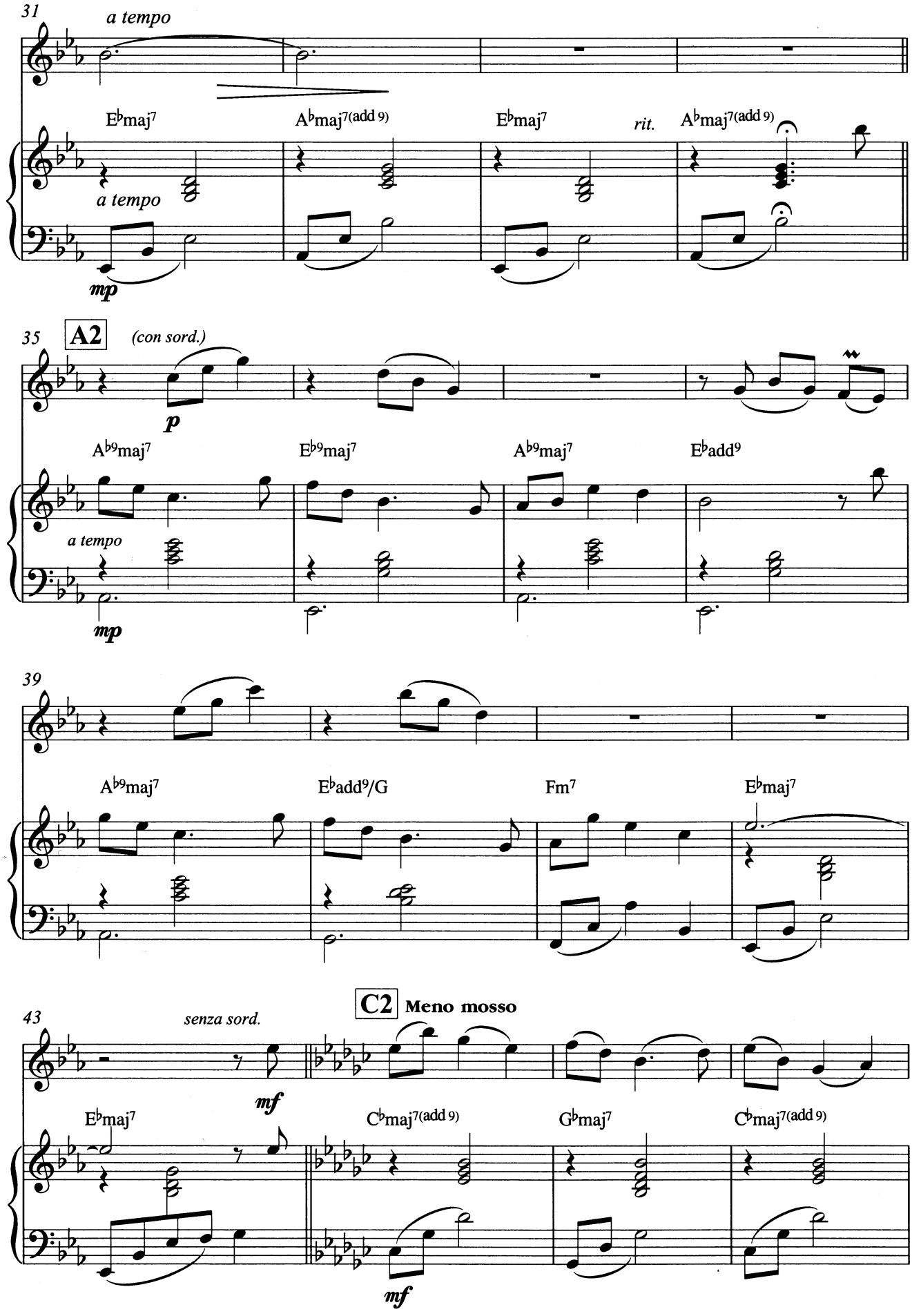
31
a tempo
E♭maj7
A♭maj7(add 9)
E♭maj7
rit.
A♭maj7(add 9)
a tempo
mp
35
A2
(con sord.)
p
A♭9maj7
E♭9maj7
A♭9maj7
E♭add9
a tempo
mp
39
A♭9maj7
E♭add9/G
Fm7
E♭maj7
43
C2 Meno mosso
senza sord.
mf
E♭maj7
C♭maj7(add 9)
G♭maj7
C♭maj7(add 9)
mf

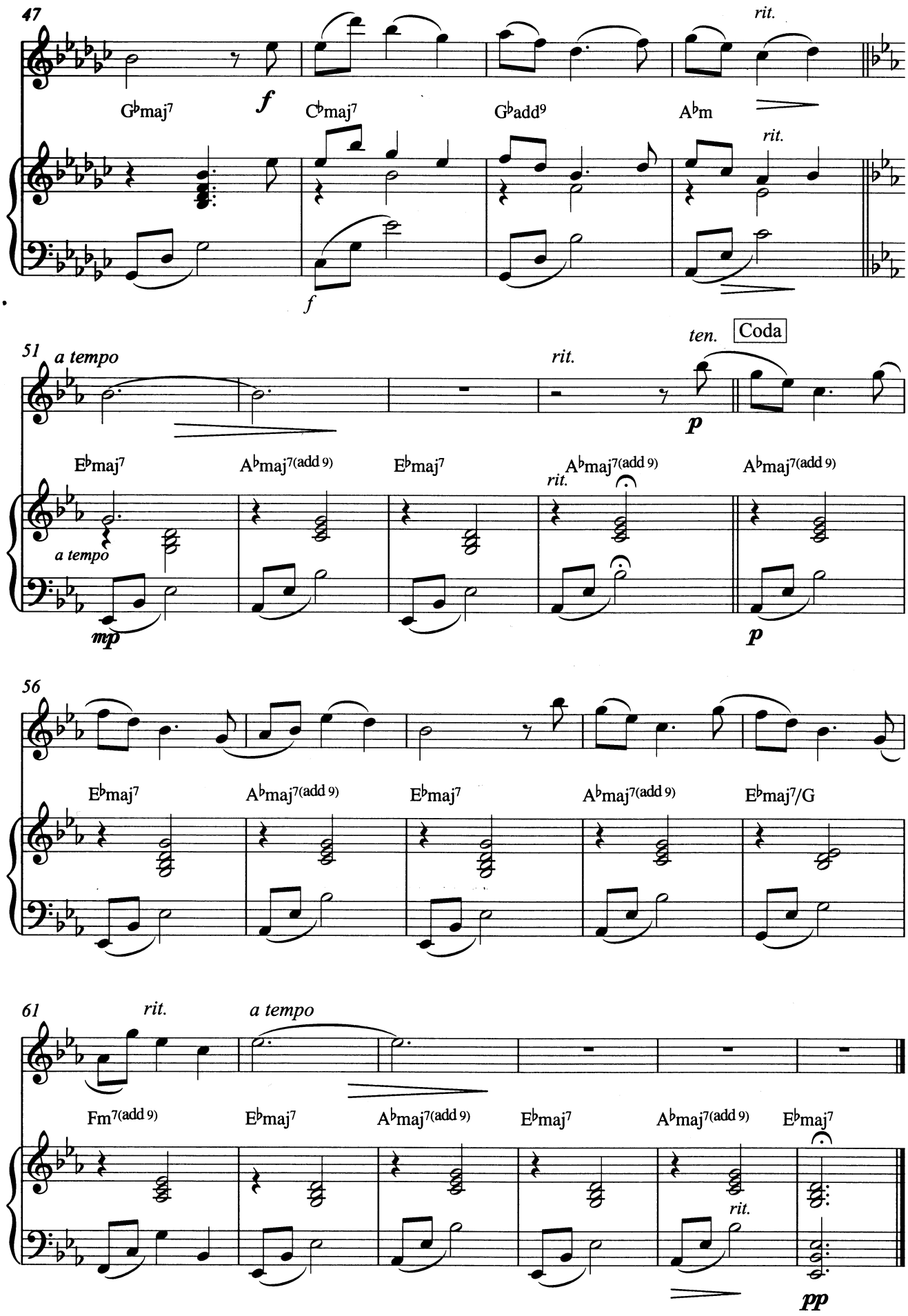
47
rit.
G♭maj7
f
C♭maj7
G♭add9
A♭m
rit.
f
51
a tempo
ten.
Coda
rit.
p
E♭maj7
A♭maj7(add 9)
E♭maj7
A♭maj7(add 9)
A♭maj7(add 9)
rit.
a tempo
mp
p
56
E♭maj7
A♭maj7(add 9)
E♭maj7
A♭maj7(add 9)
E♭maj7/G
61
rit.
a tempo
Fm7(add 9)
E♭maj7
A♭maj7(add 9)
E♭maj7
A♭maj7(add 9)
E♭maj7
rit.
pp

SERENADE TO SPRING

Composed by
ROLF LOVLAND

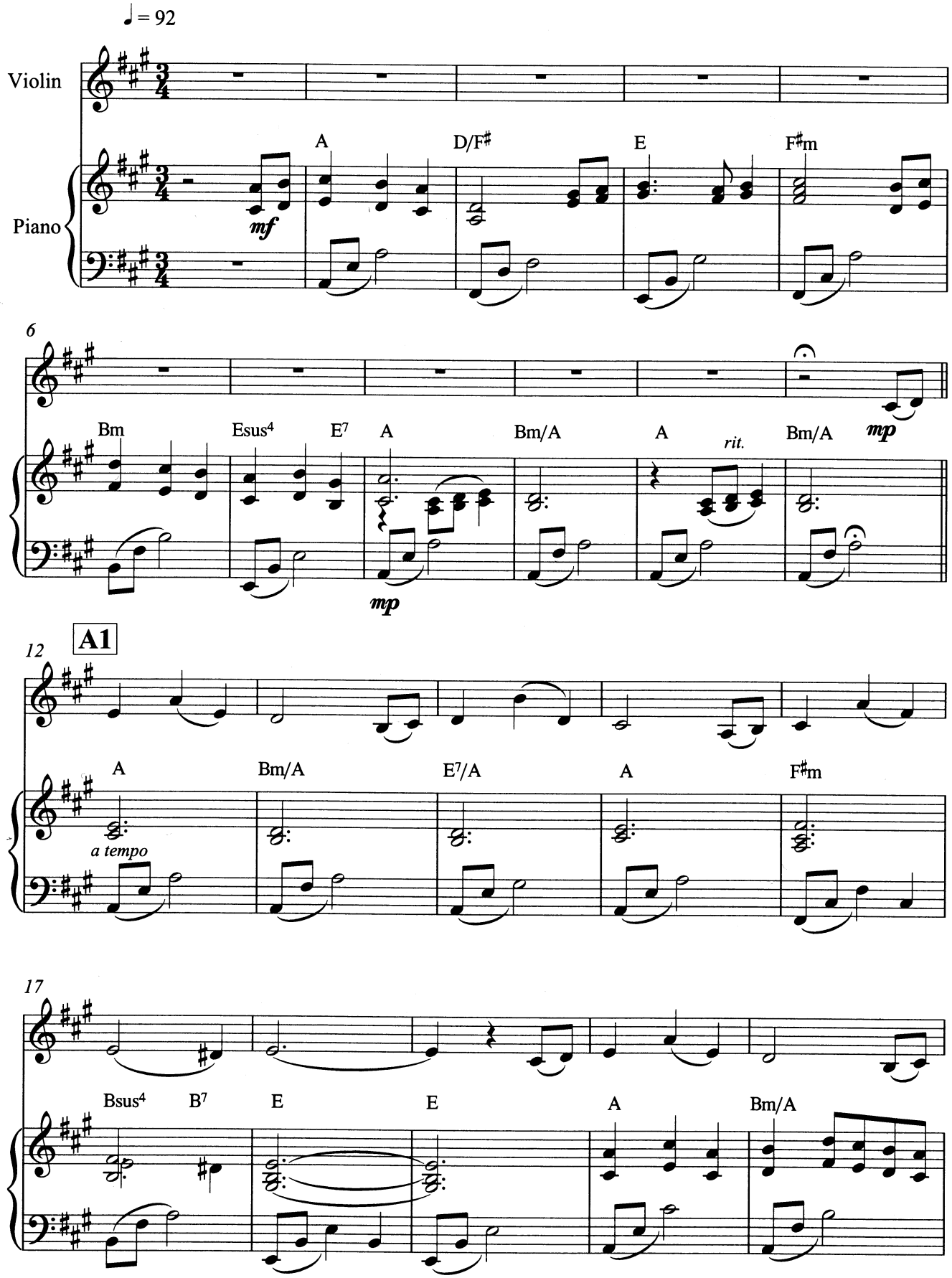

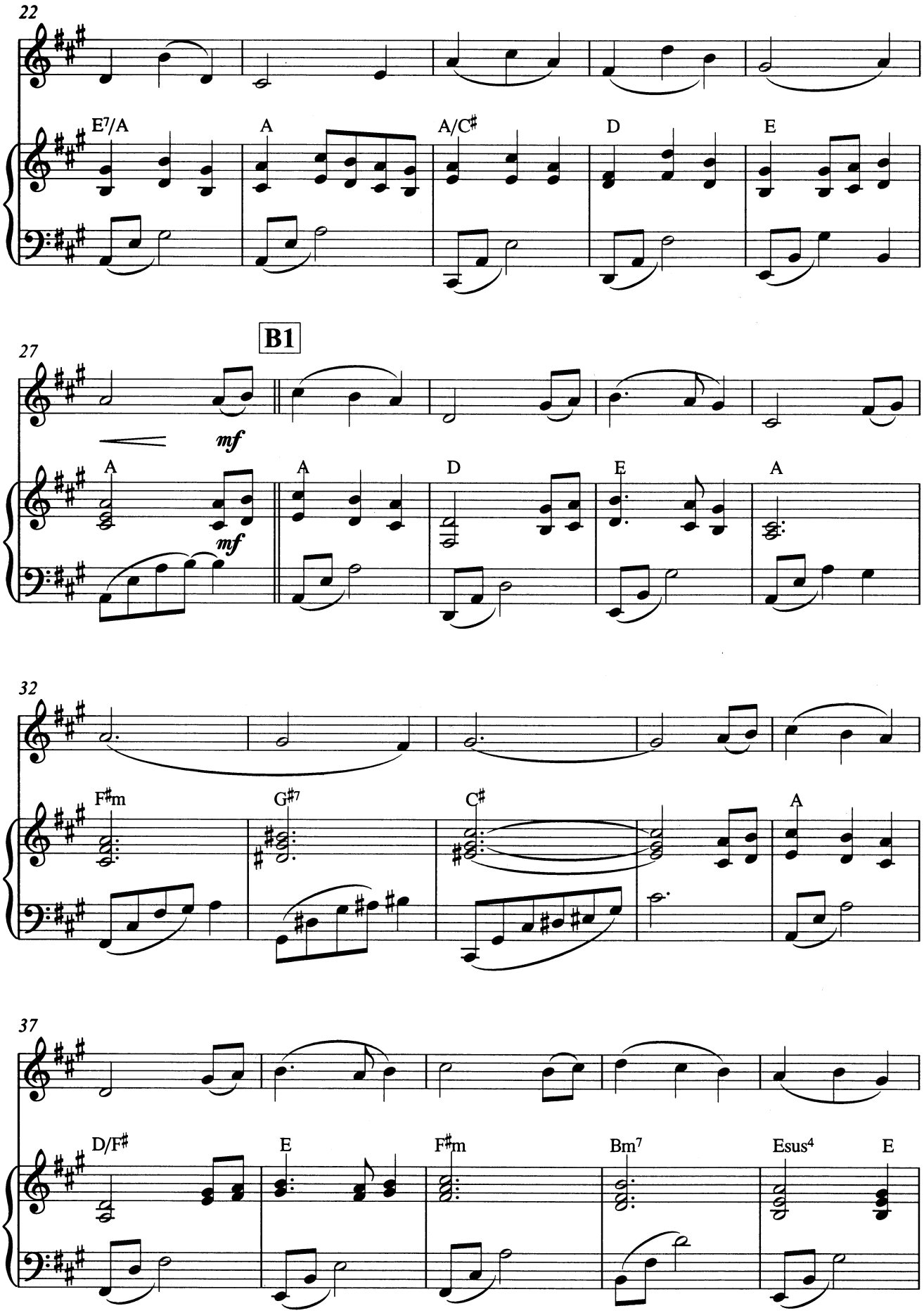
22
E7/A
A
A/C♯
D
E
B1
27
mf
mf
A
A
D
E
A
32
F♯m
G♯7
C♯
A
37
D/F♯
E
F♯m
Bm7
Esus4
E

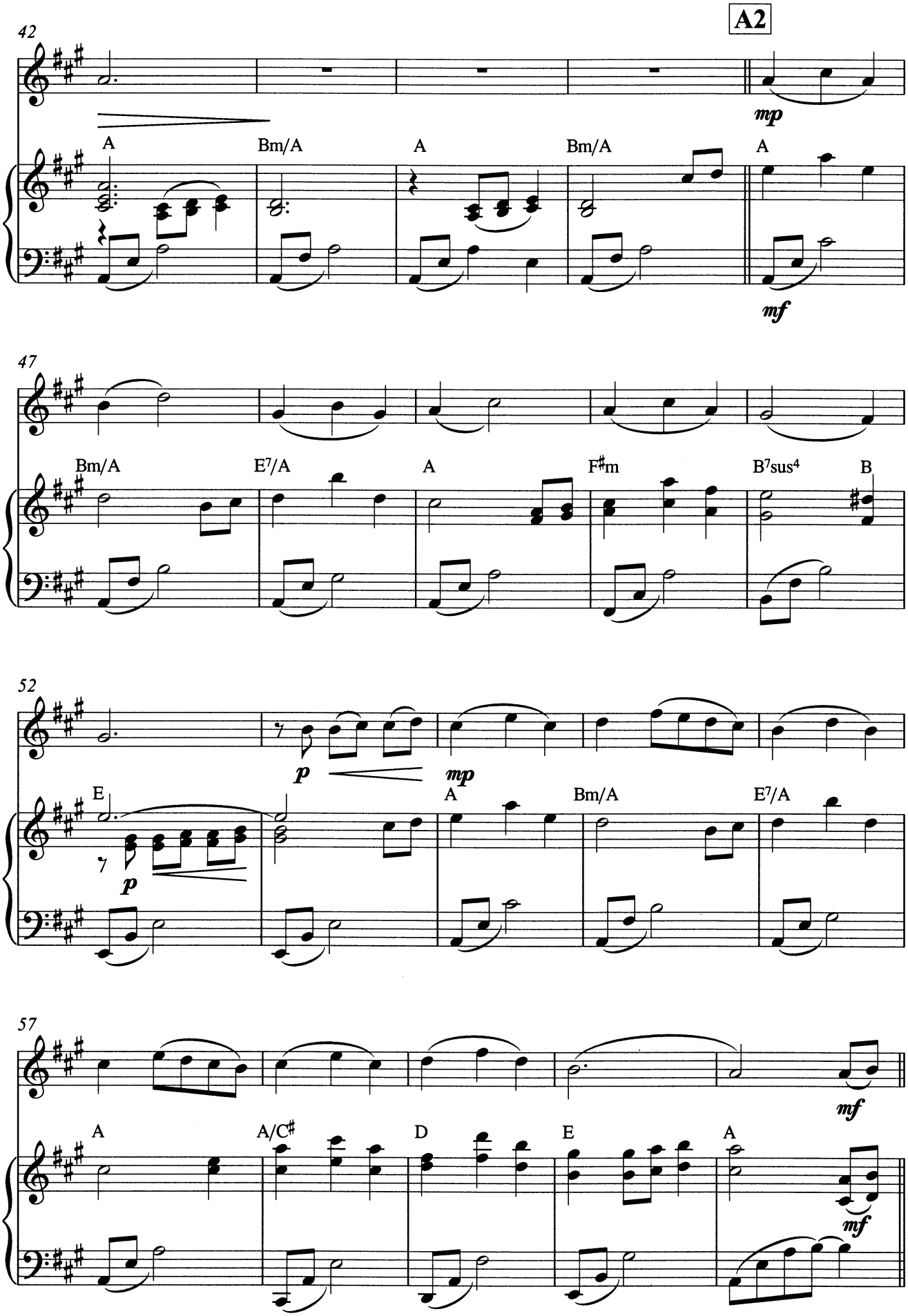
A2
42
A
Bm/A
A
Bm/A
A
mp
mf
47
Bm/A
E7/A
A
F♯m
B7sus4
B
52
p
mp
E
A
Bm/A
E7/A
p
57
A
A/C♯
D
E
A
mf
mf

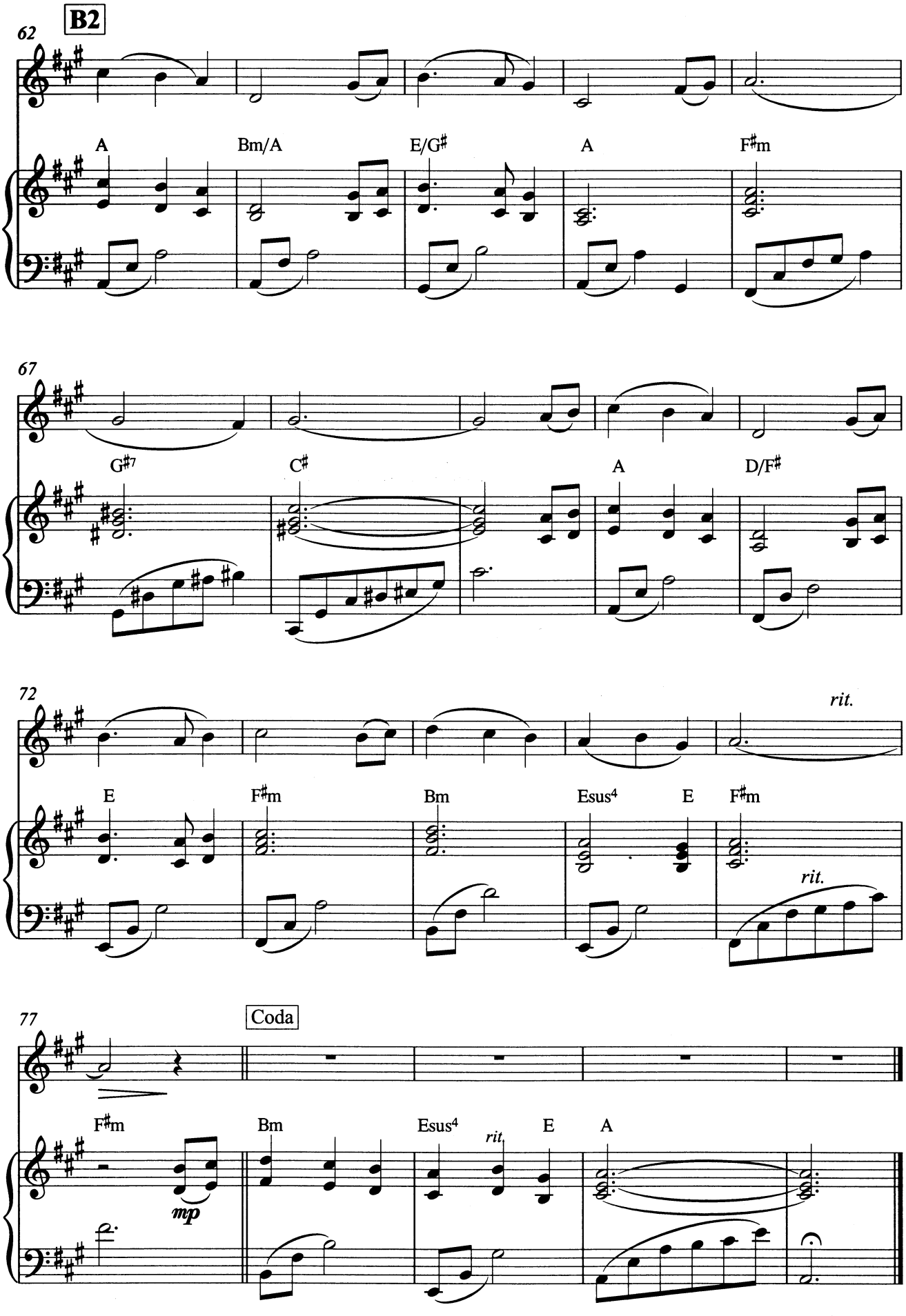
B2
62
A
Bm/A
E/G♯
A
F♯m
67
G♯7
C♯
A
D/F♯
72
rit.
E
F♯m
Bm
Esus4
E
F♯m
rit.
77
Coda
F♯m
Bm
Esus4
rit.
E
A
mp

ATLANTIA

Composed by
ROLF LOVLAND

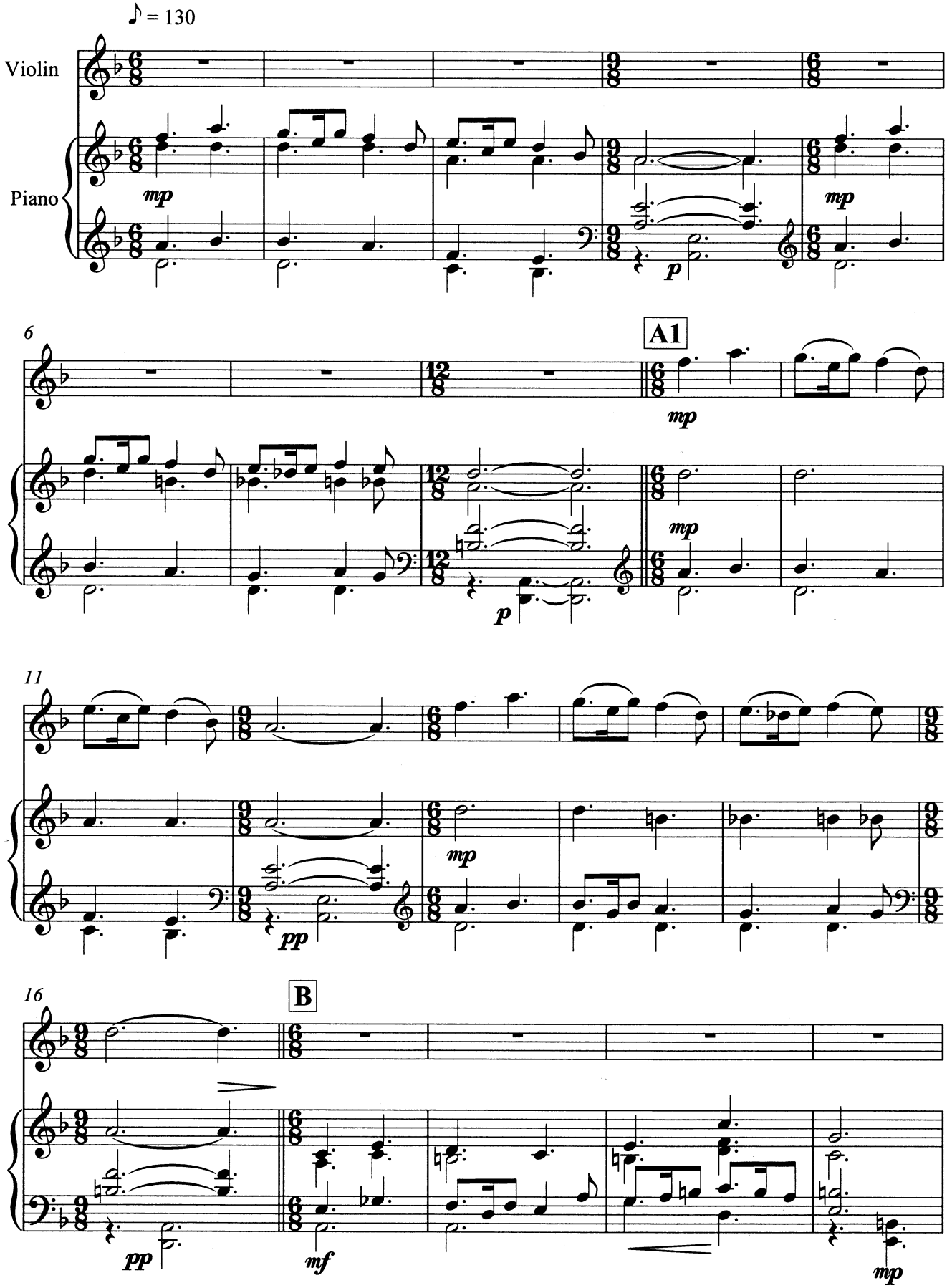

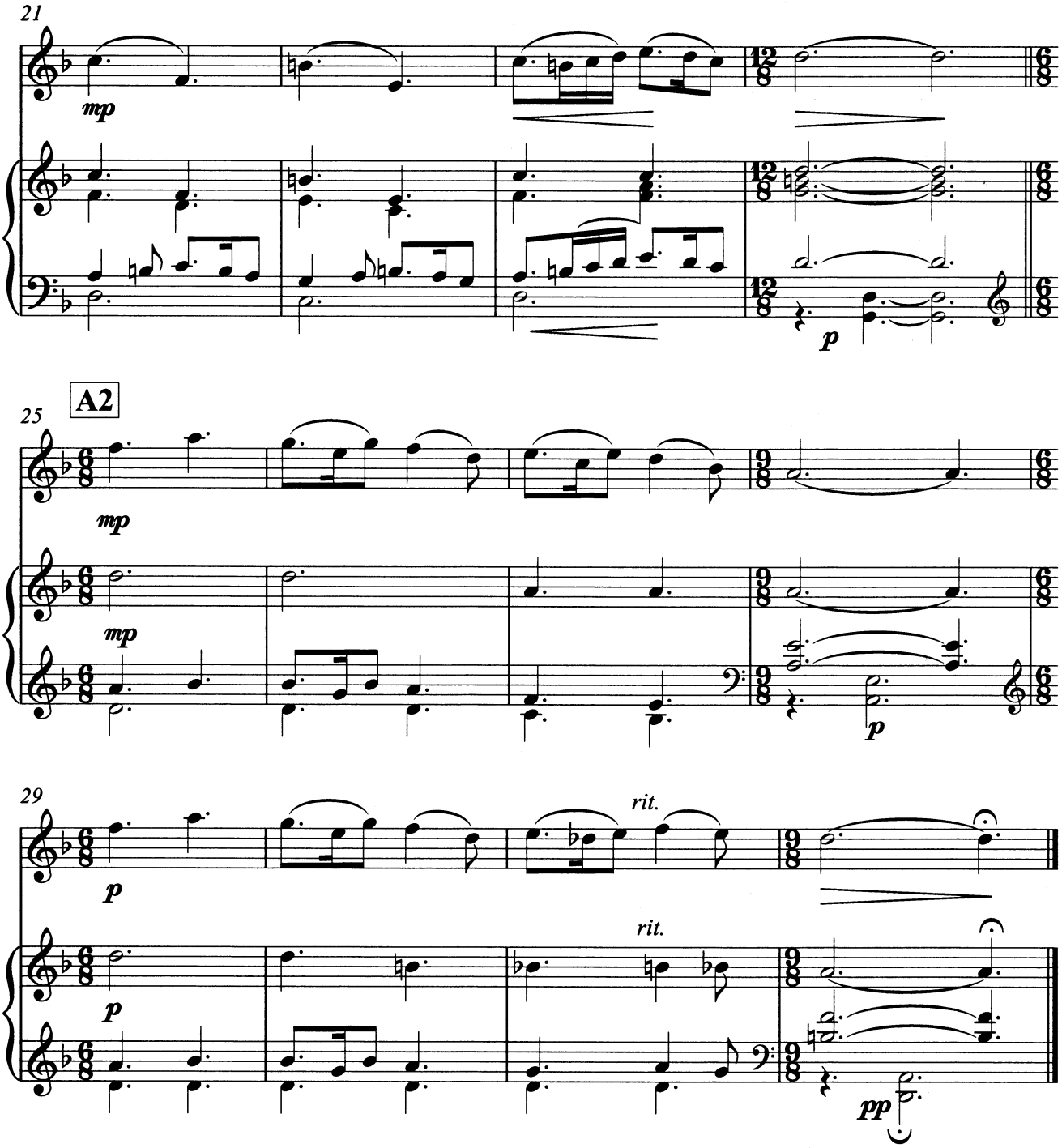
21
mp
p
A2
25
mp
mp
p
29
rit.
rit.
p
p
pp

HEARTSTRINGS

Composed by
ROLF LOVLAND

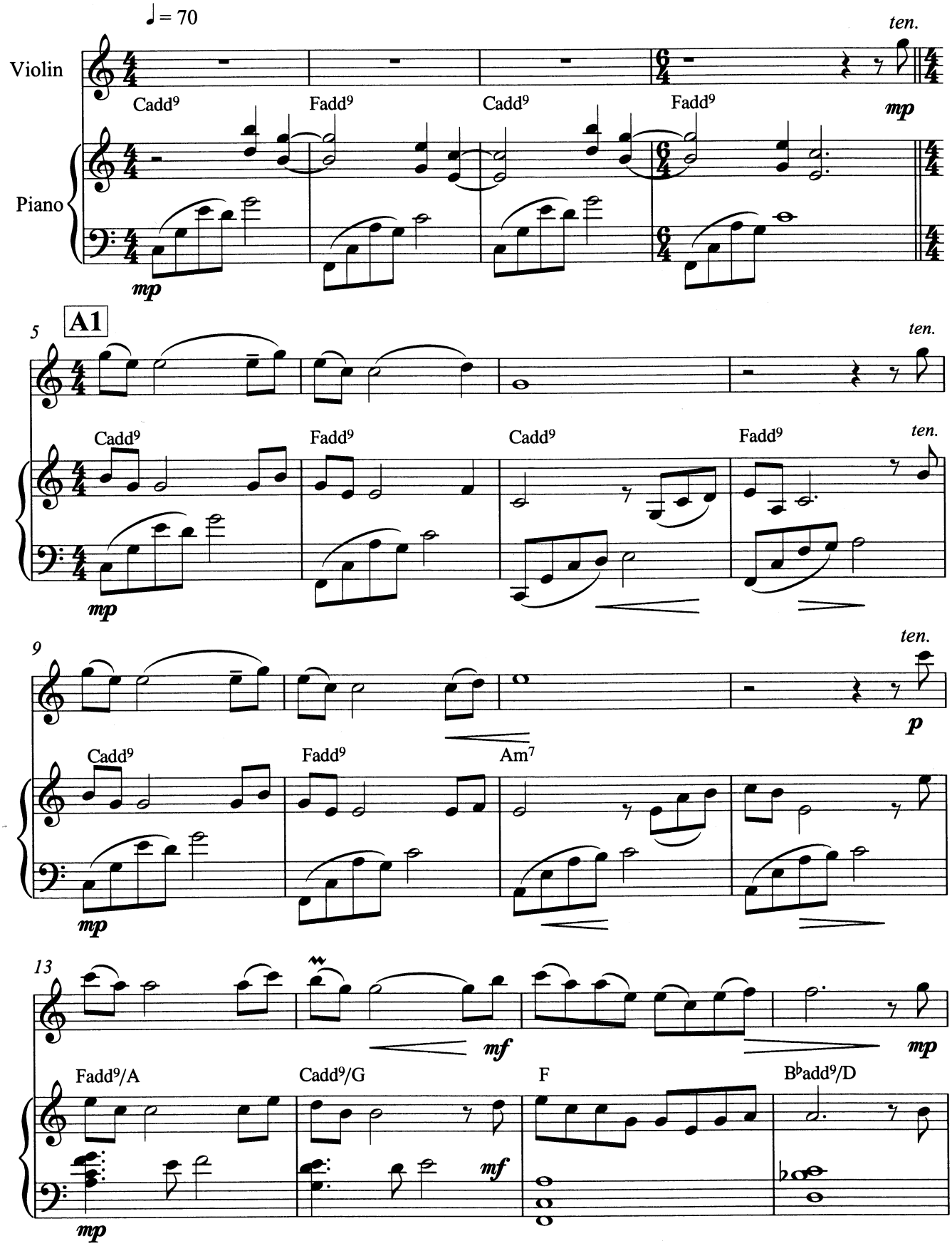

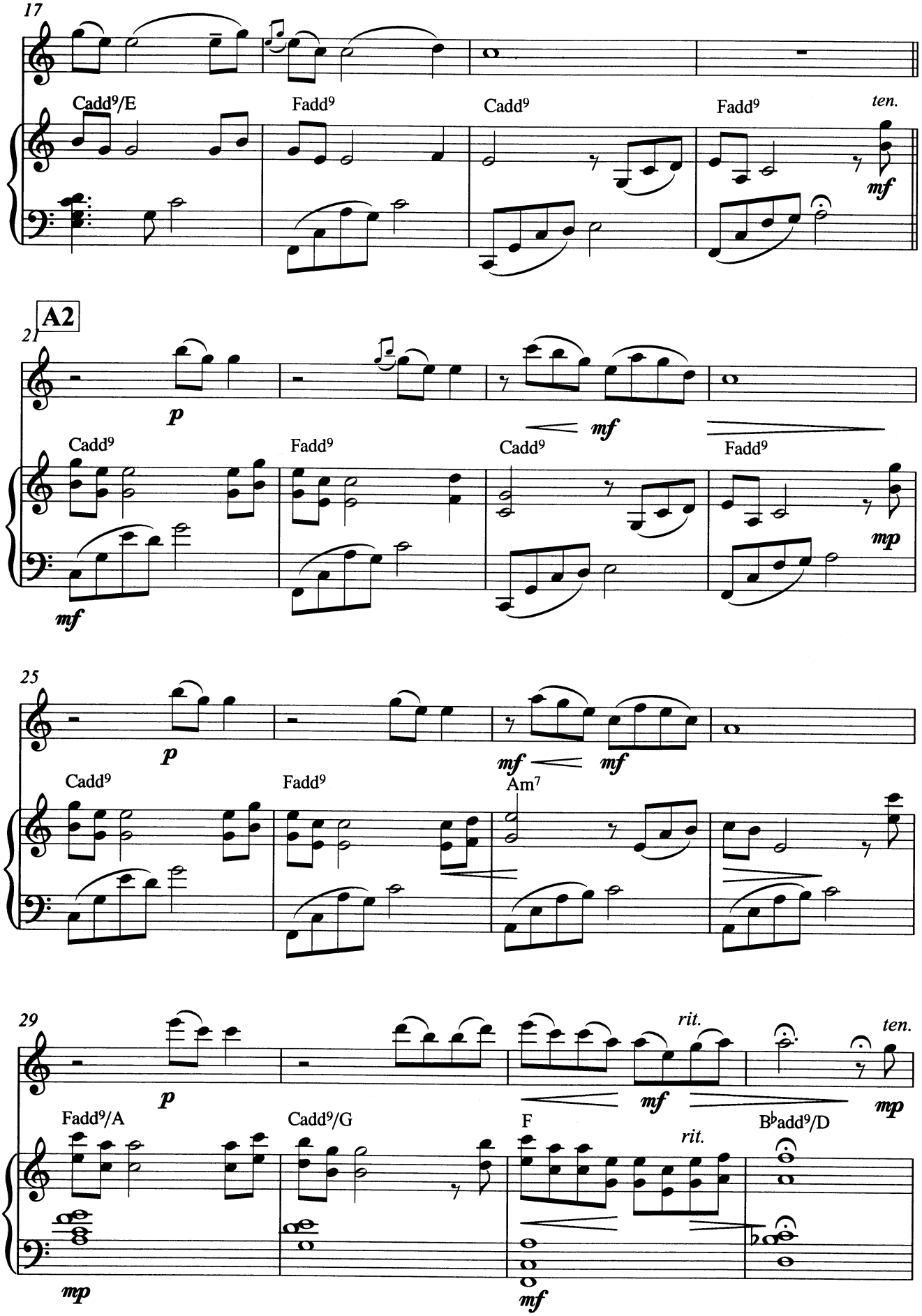
17
Cadd9/E
Fadd9
Cadd9
Fadd9
ten.
mf
2
A2
p
mf
Cadd9
Fadd9
Cadd9
Fadd9
mp
mf
25
p
mf
mf
Cadd9
Fadd9
Am7
29
p
rit.
ten.
mf
mp
Fadd9/A
Cadd9/G
F
B♭add9/D
rit.
mp
mf

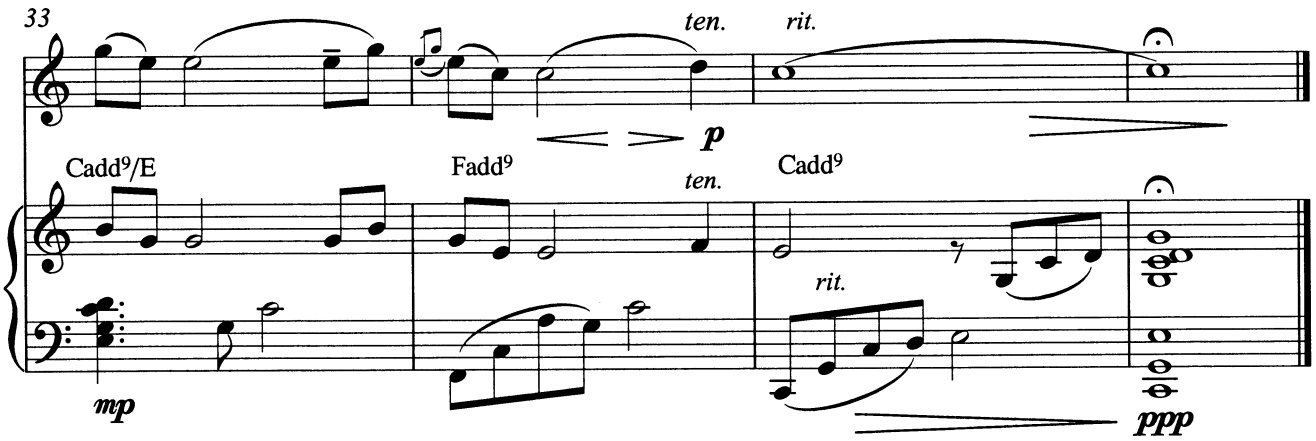
33
ten.
rit.
p
Cadd9/E
Fadd9
ten.
Cadd9
rit.
mp
ppp

ADAGIO

Composed by
ROLF LOVLAND

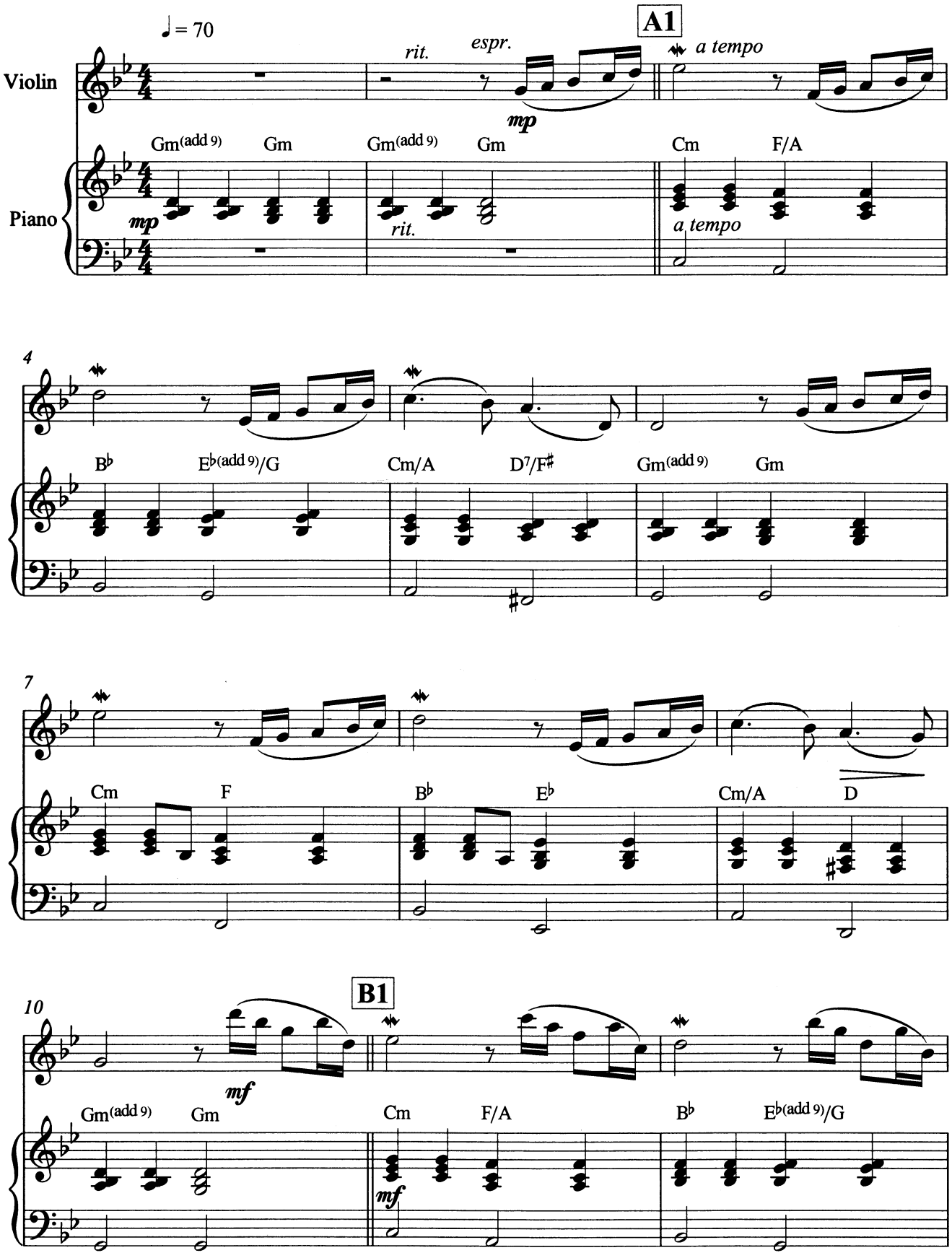

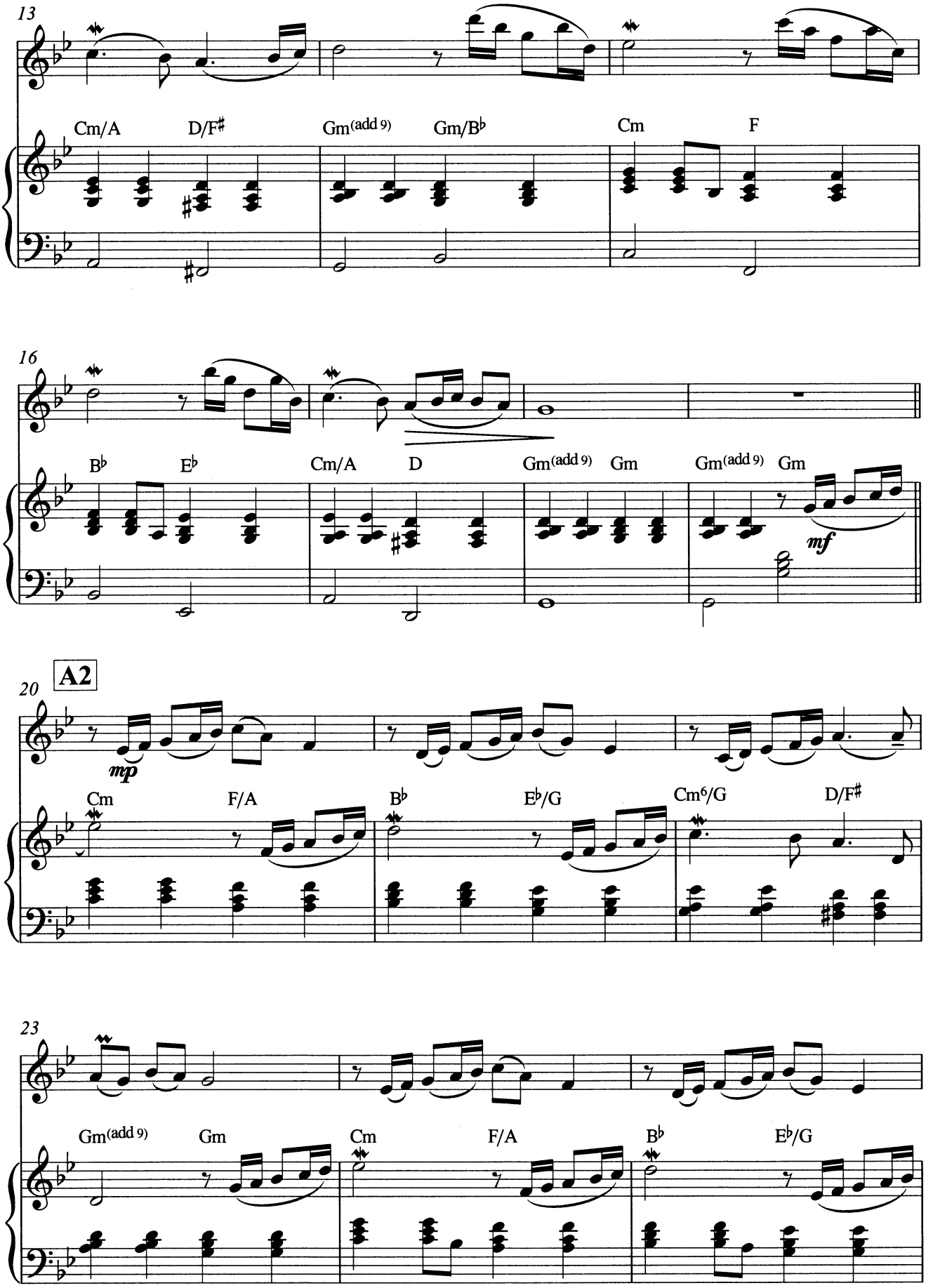
13
Cm/A
D/F♯
Gm(add 9)
Gm/B♭
Cm
F
16
B♭
E♭
Cm/A
D
Gm(add 9)
Gm
Gm(add 9)
Gm
mf
20
A2
mp
Cm
F/A
B♭
E♭/G
Cm6/G
D/F♯
23
Gm(add 9)
Gm
Cm
F/A
B♭
E♭/G

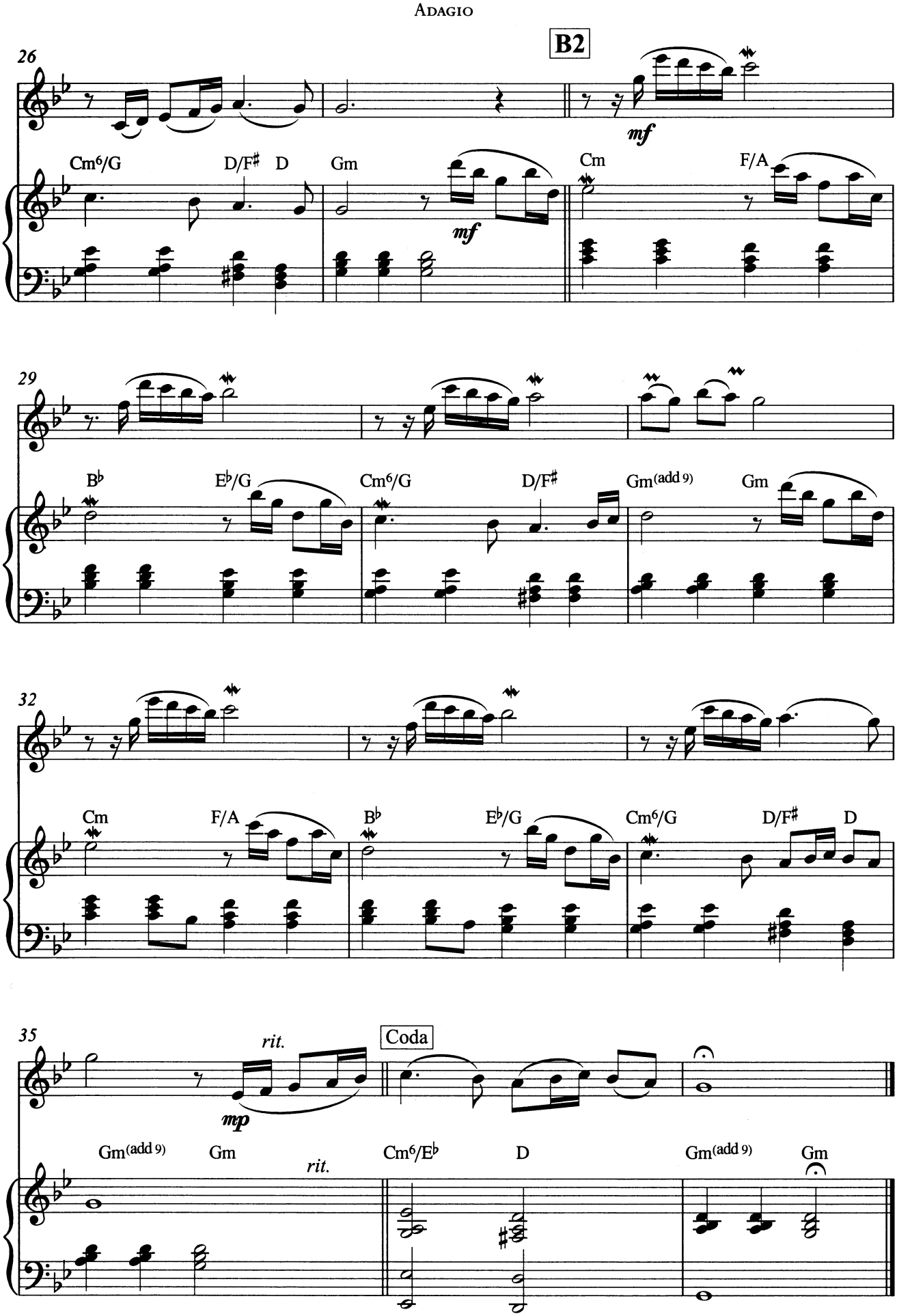
Adagio
B2
26
Cm6/G
D/F♯
D
Gm
mf
Cm
F/A
29
B♭
E♭/G
Cm6/G
D/F♯
Gm(add 9)
Gm
32
Cm
F/A
B♭
E♭/G
Cm6/G
D/F♯
D
35
rit.
mp
Coda
Gm(add 9)
Gm
rit.
Cm6/E♭
D
Gm(add 9)
Gm

THE RAP

Composed by
ROLF LOVLAND

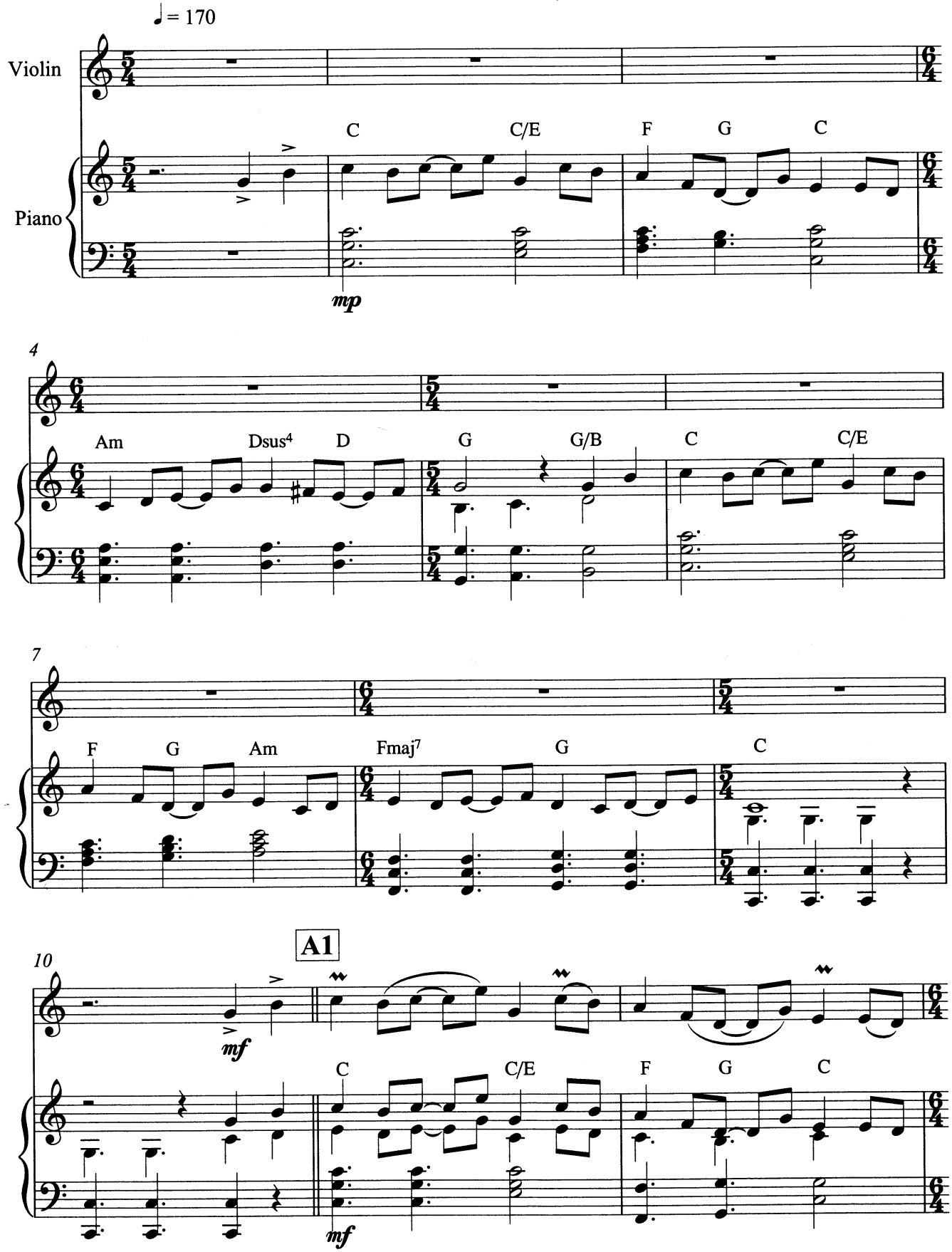

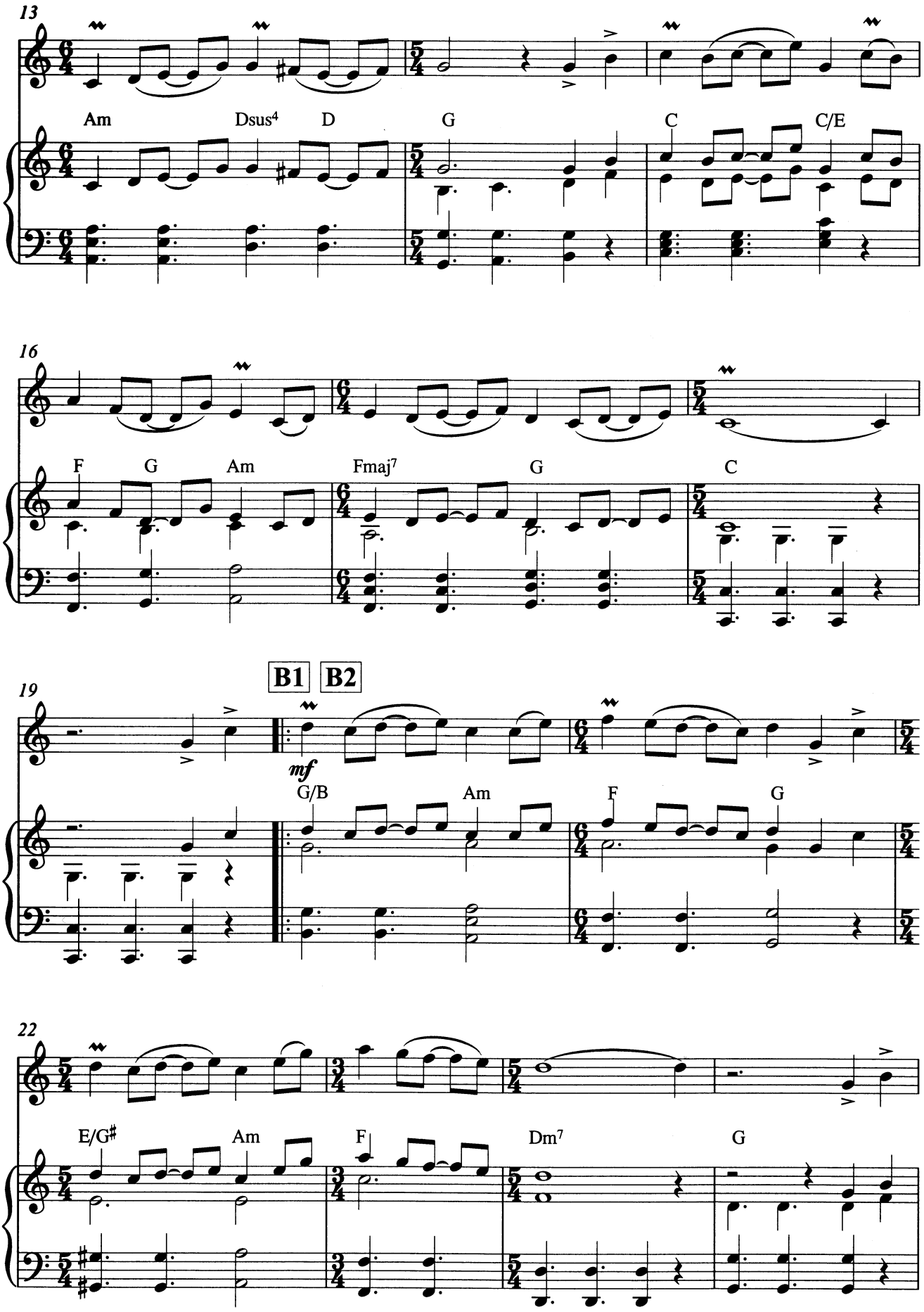
13
Am
Dsus4
D
G
C
C/E
16
F
G
Am
Fmaj7
G
C
B1
B2
19
mf
G/B
Am
F
G
22
E/G♯
Am
F
Dm7
G

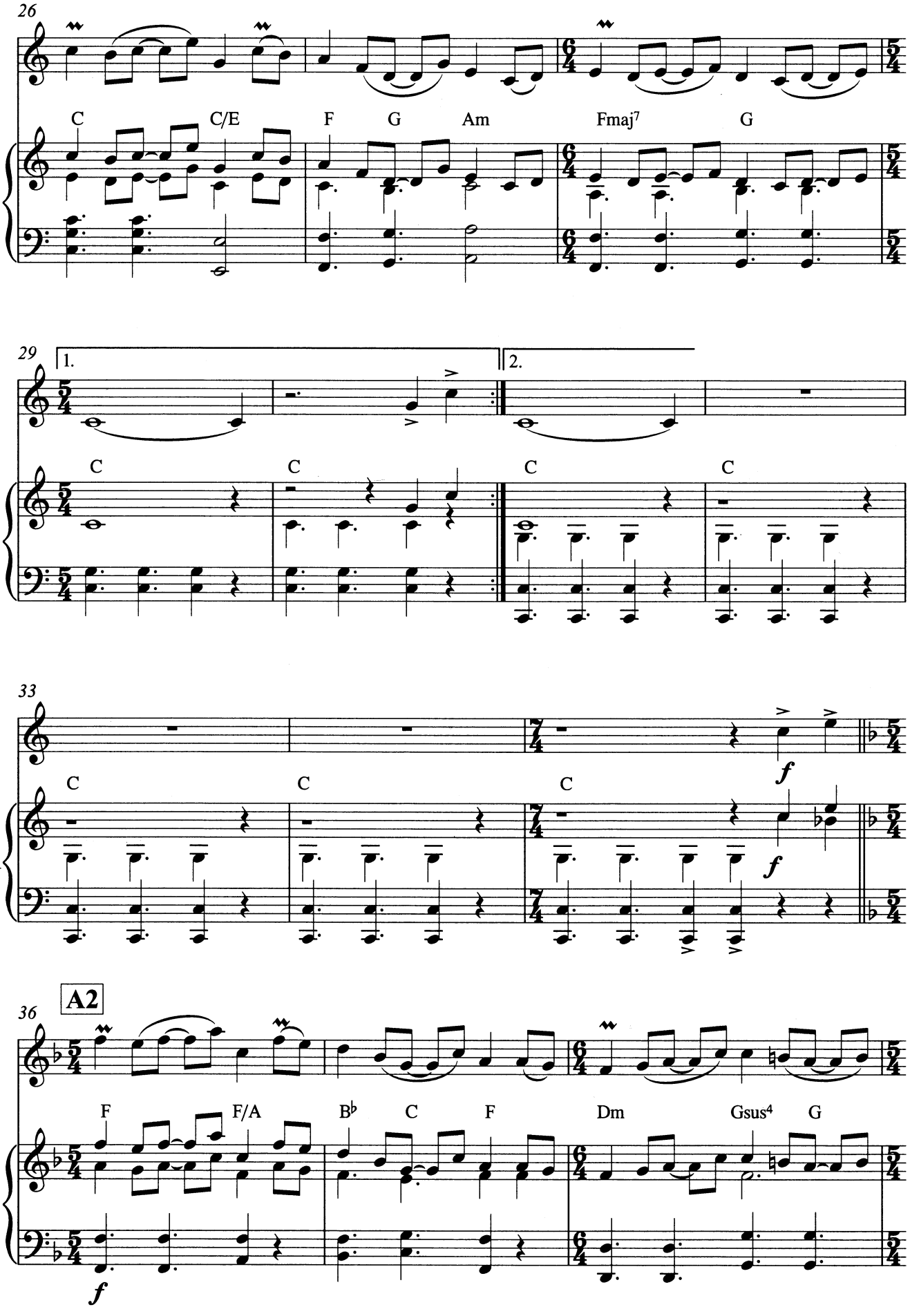
26
C
C/E
F
G
Am
Fmaj7
G
29
1.
2.
C
C
C
C
33
C
C
C
f
f
36
A2
F
F/A
B♭
C
F
Dm
Gsus4
G
f

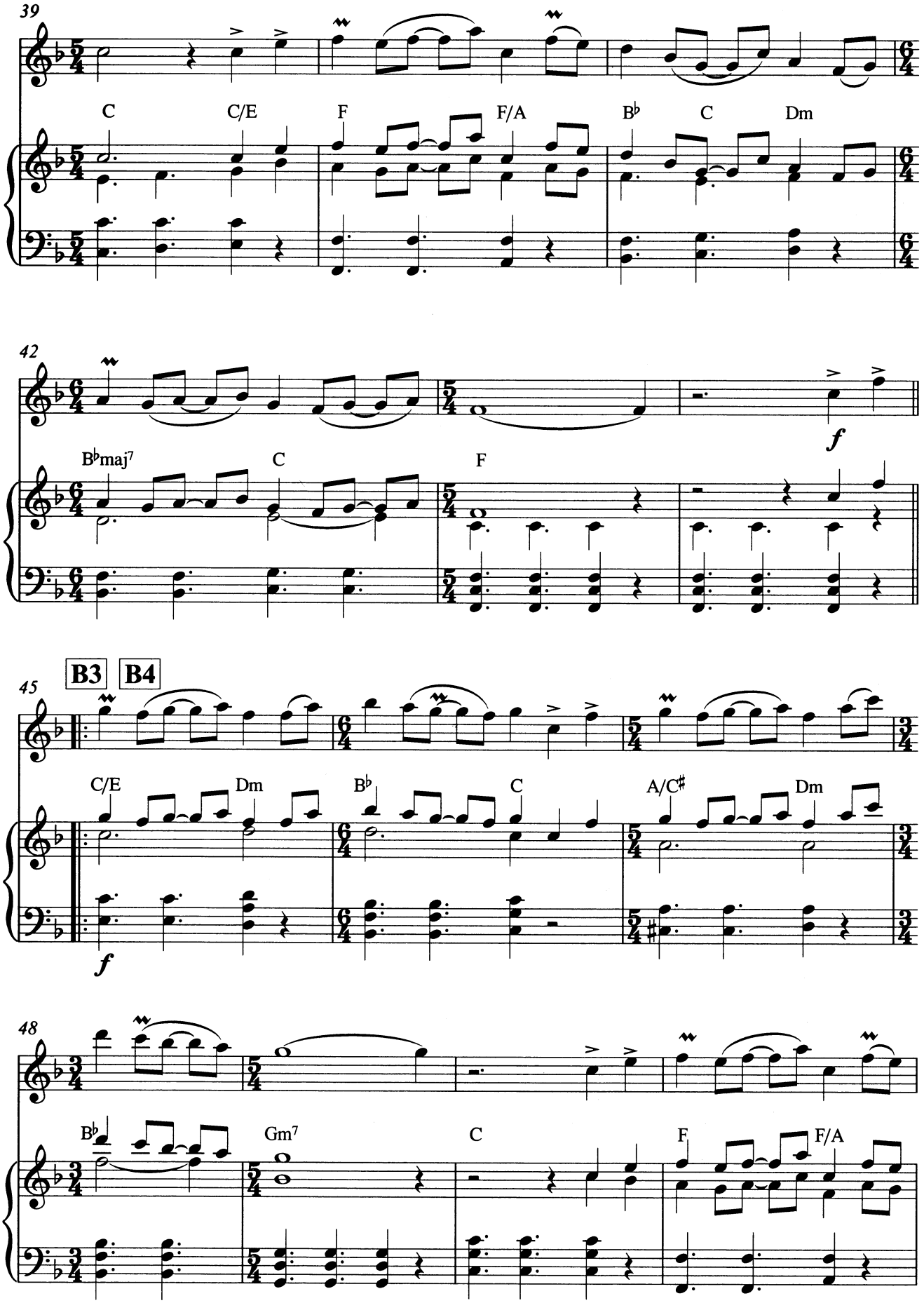
39
C
C/E
F
F/A
B♭
C
Dm
42
B♭maj7
C
F
f
45
B3
B4
C/E
Dm
B♭
C
A/C♯
Dm
f
48
B♭
Gm7
C
F
F/A

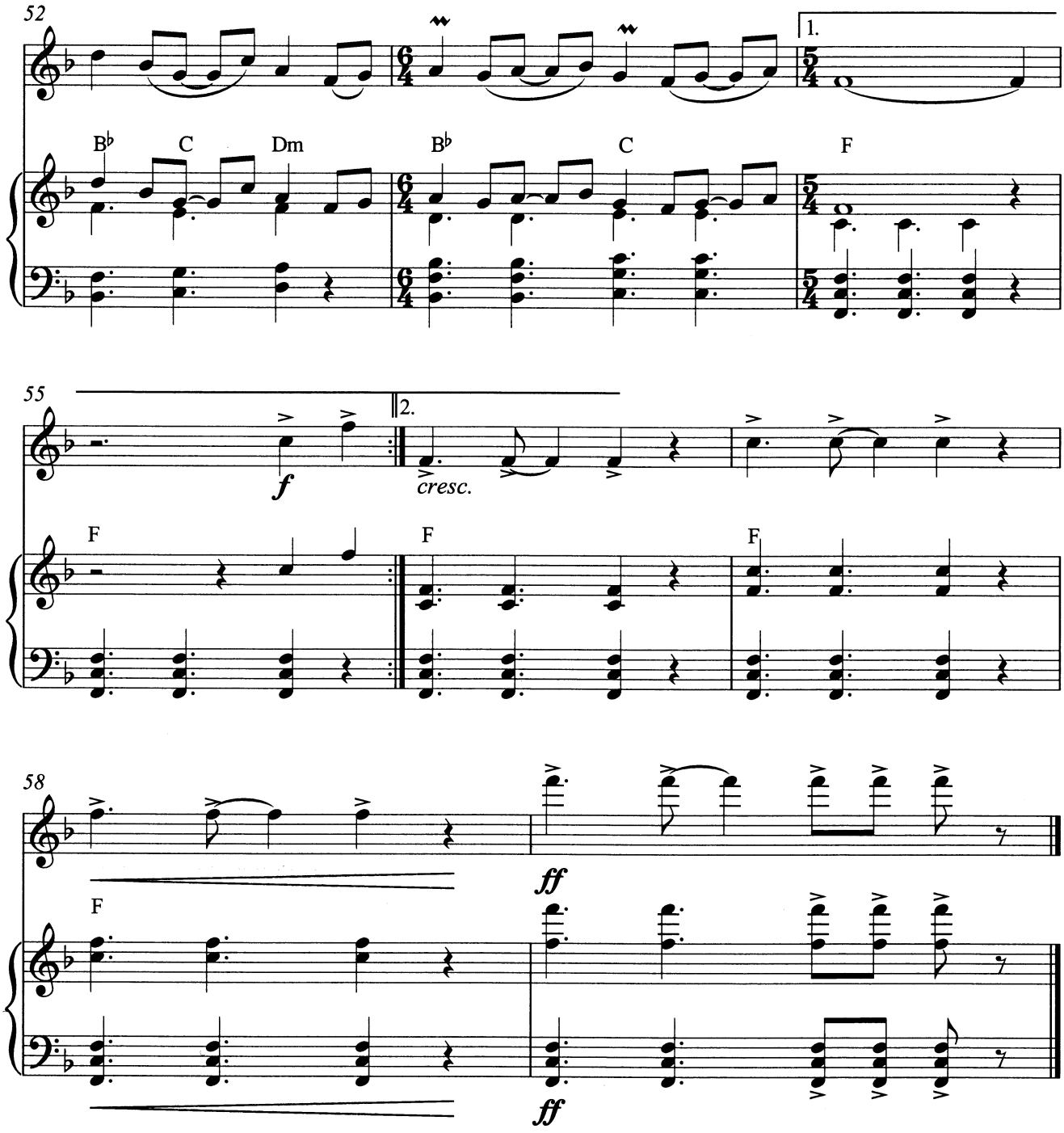
52
B♭
C
Dm
B♭
C
F
1.
55
2.
f
cresc.
F
F
F
58
ff
F
ff

CHACONNE

Composed by
ROLF LOVLAND

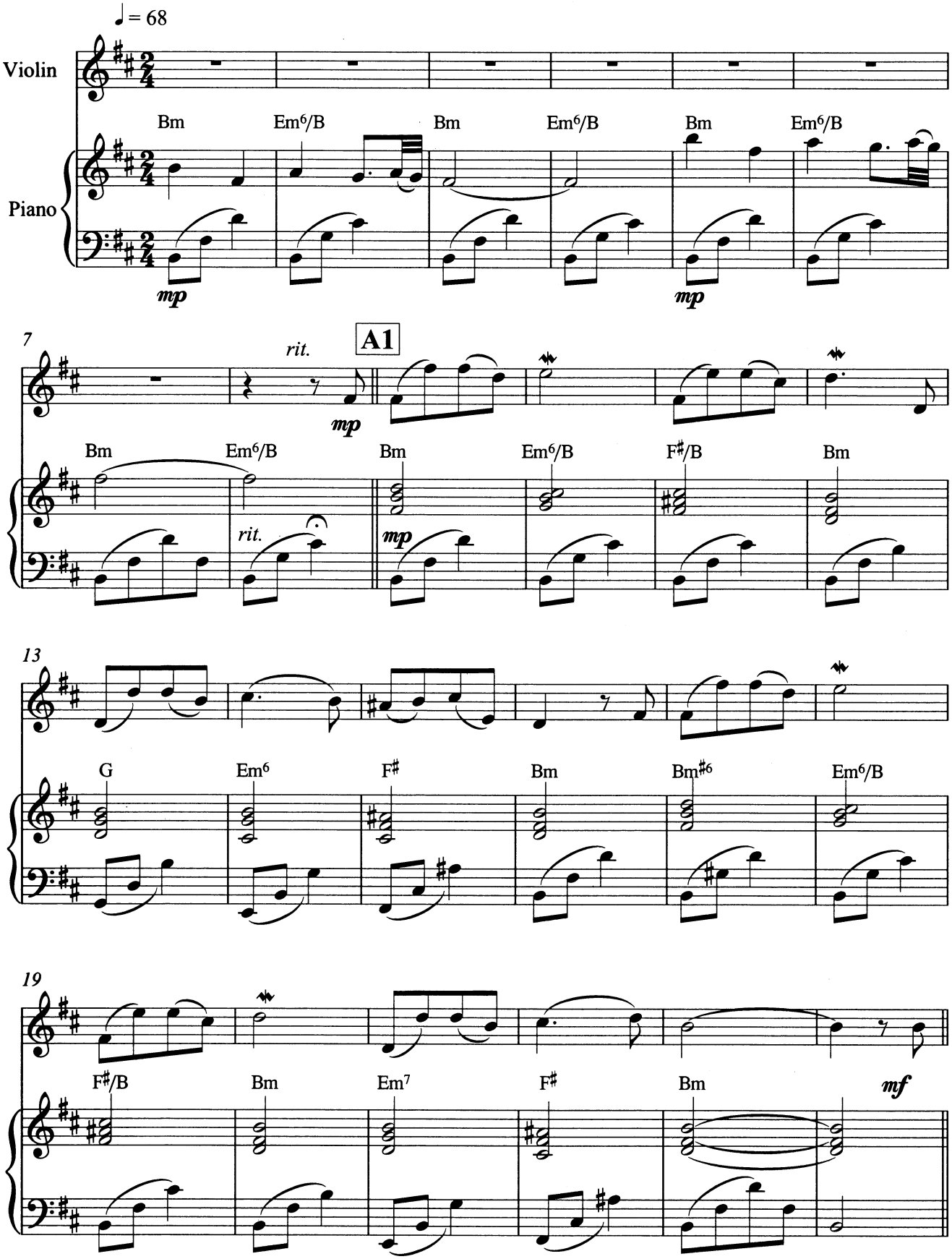

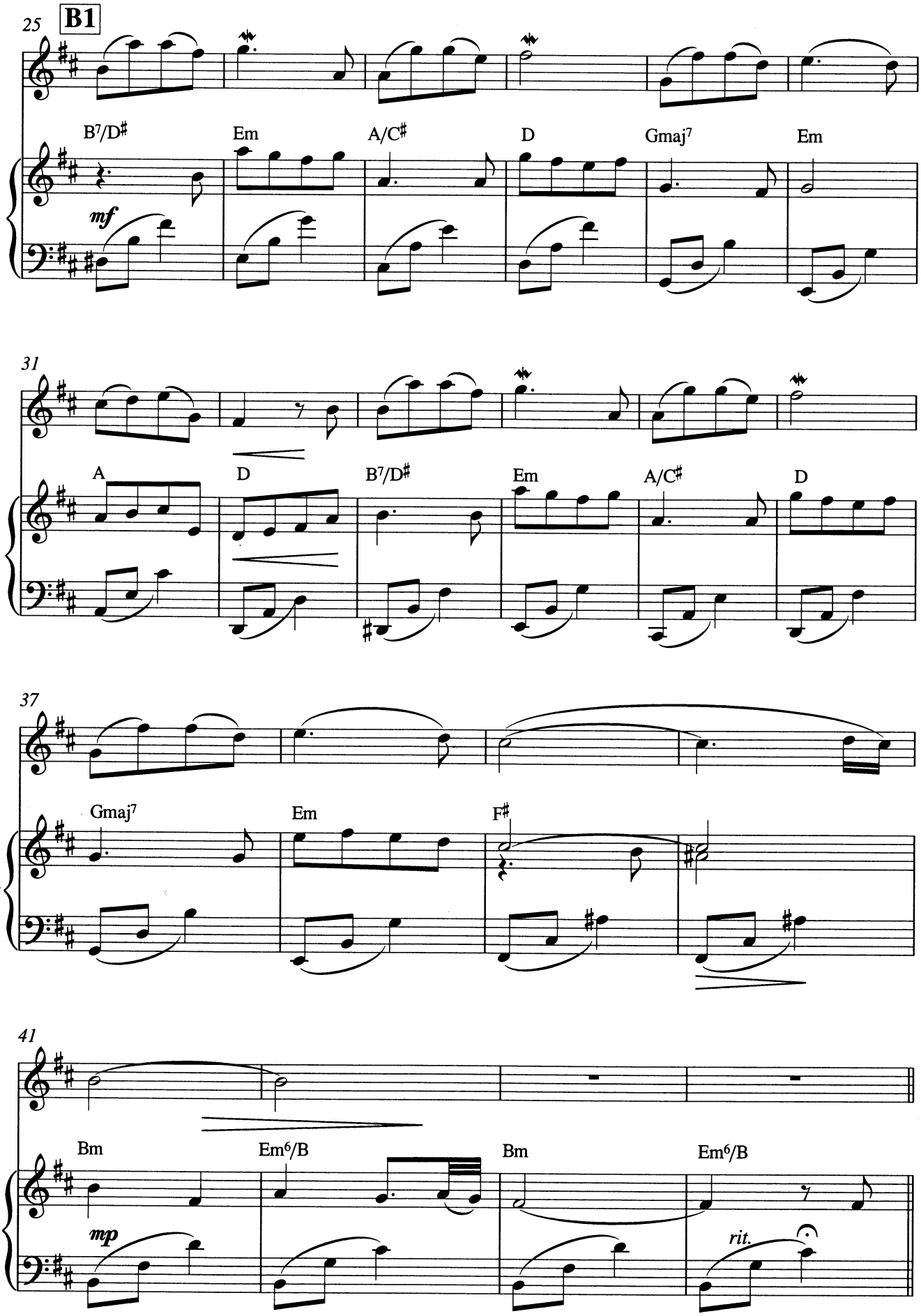
25
B1
B7/D♯
Em
A/C♯
D
Gmaj7
Em
mf
31
A
D
B7/D♯
Em
A/C♯
D
37
Gmaj7
Em
F♯
41
Bm
Em6/B
Bm
Em6/B
mp
rit.

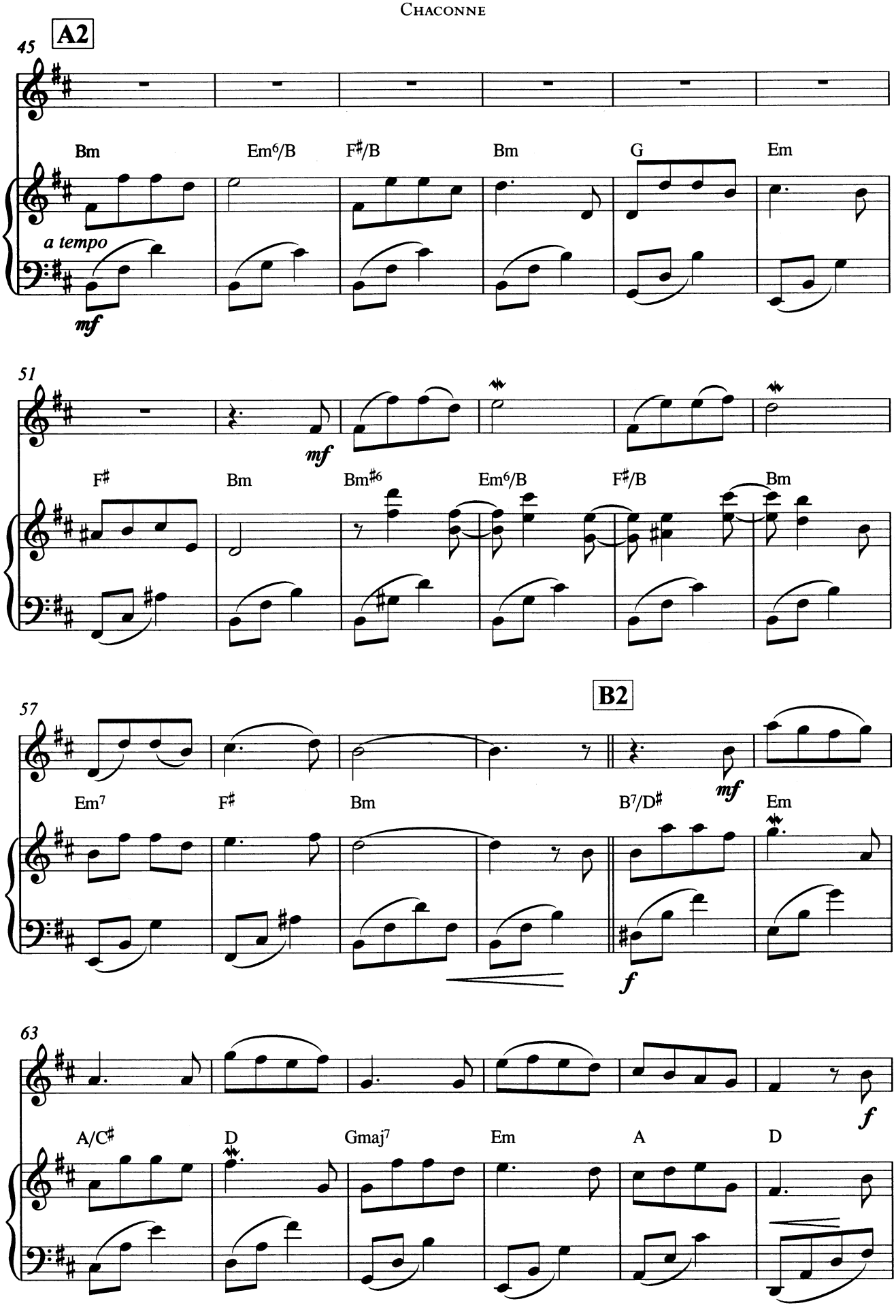
A2
45
Bm
Em6/B
F♯/B
Bm
G
Em
a tempo
mf
51
mf
F♯
Bm
Bm♯6
Em6/B
F♯/B
Bm
57
B2
Em7
F♯
Bm
B7/D♯
mf
Em
f
63
A/C♯
D
Gmaj7
Em
A
D
f

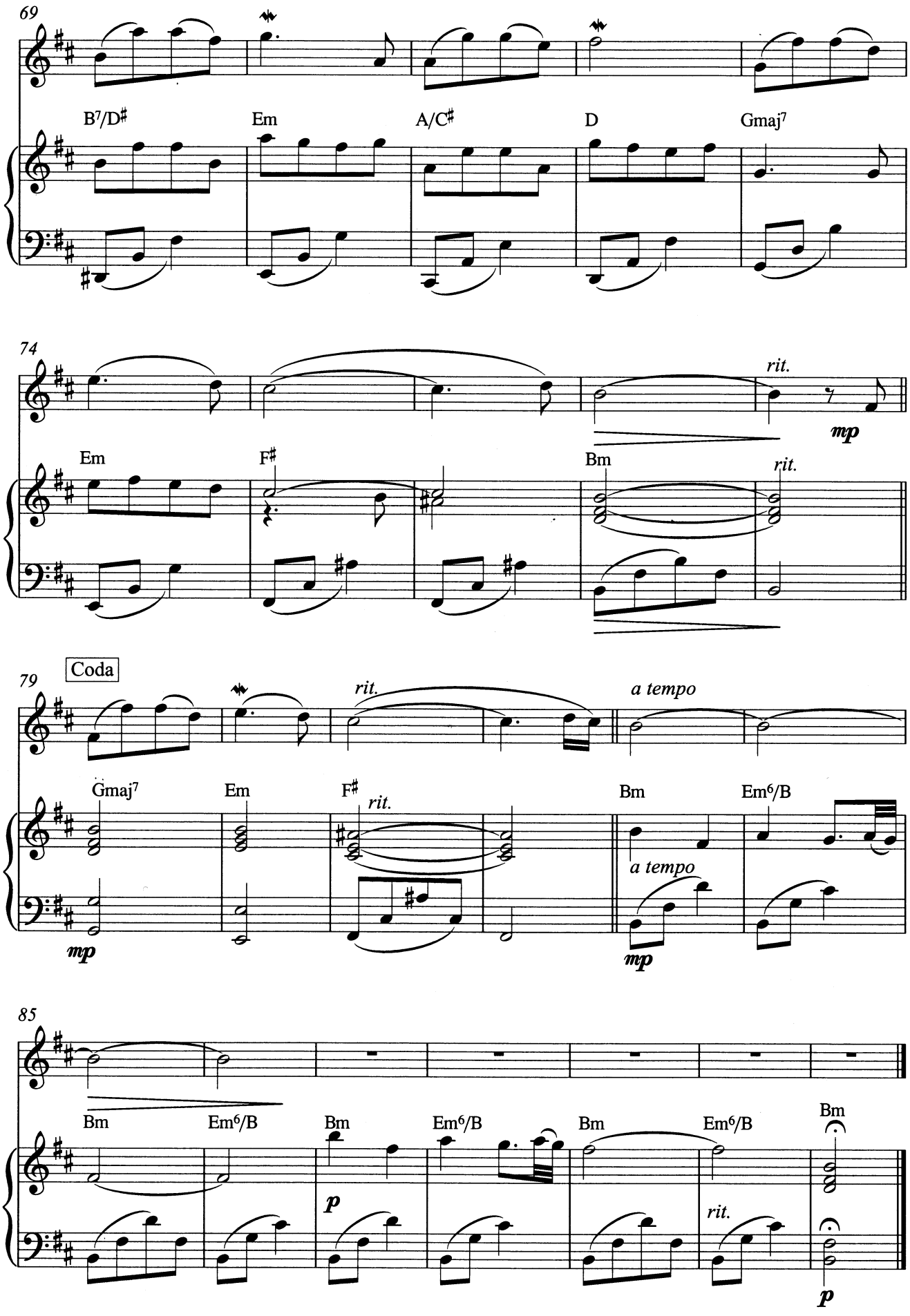
69
B7/D♯
Em
A/C♯
D
Gmaj7
74
rit.
mp
Em
F♯
Bm
rit.
79
Coda
rit.
a tempo
Gmaj7
Em
F♯
rit.
Bm
Em6/B
a tempo
mp
mp
85
Bm
Em6/B
Bm
Em6/B
Bm
Em6/B
Bm
p
rit.
p

CANTOLUNA

Composed by
ROLF LOVLAND

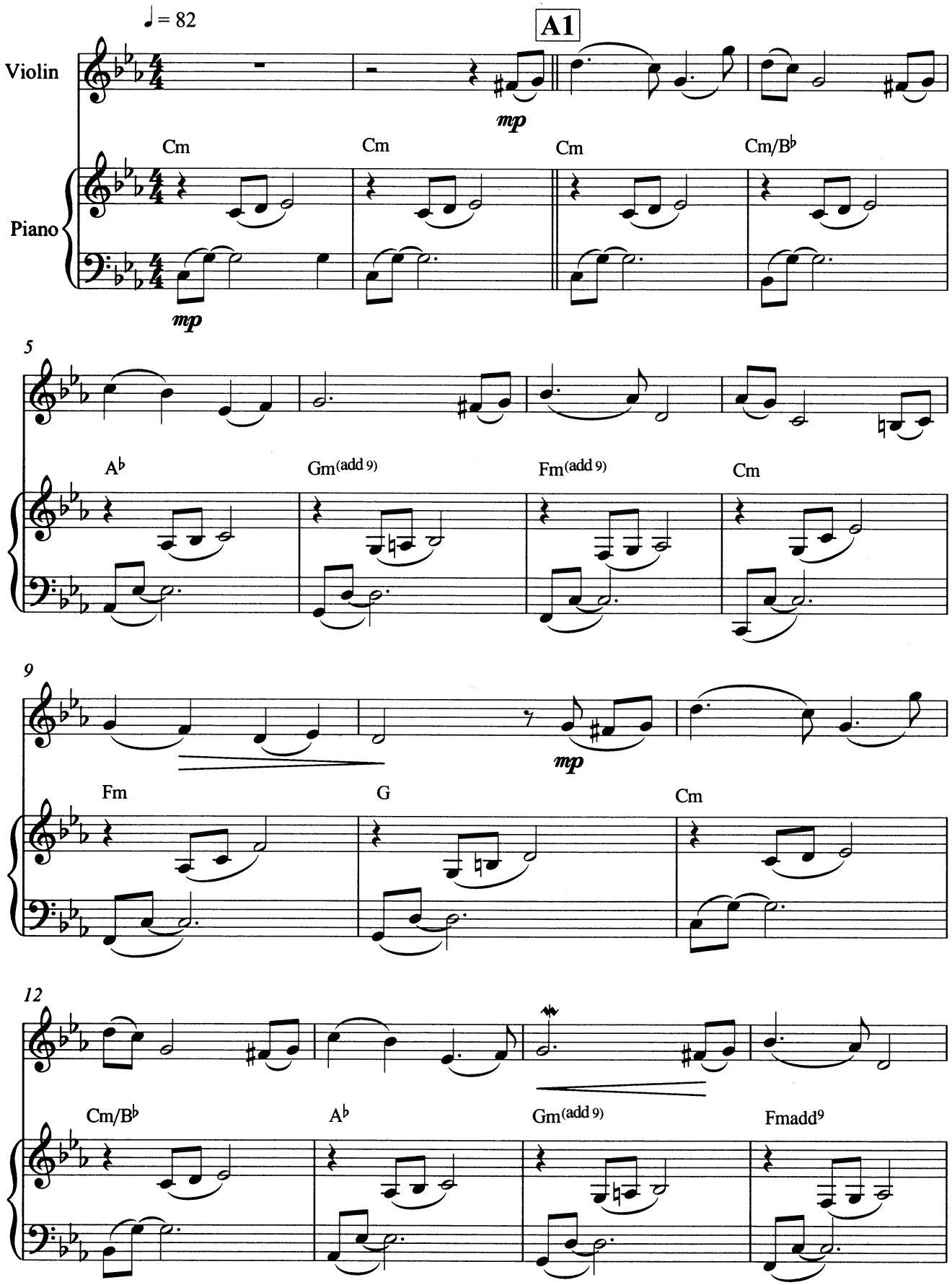

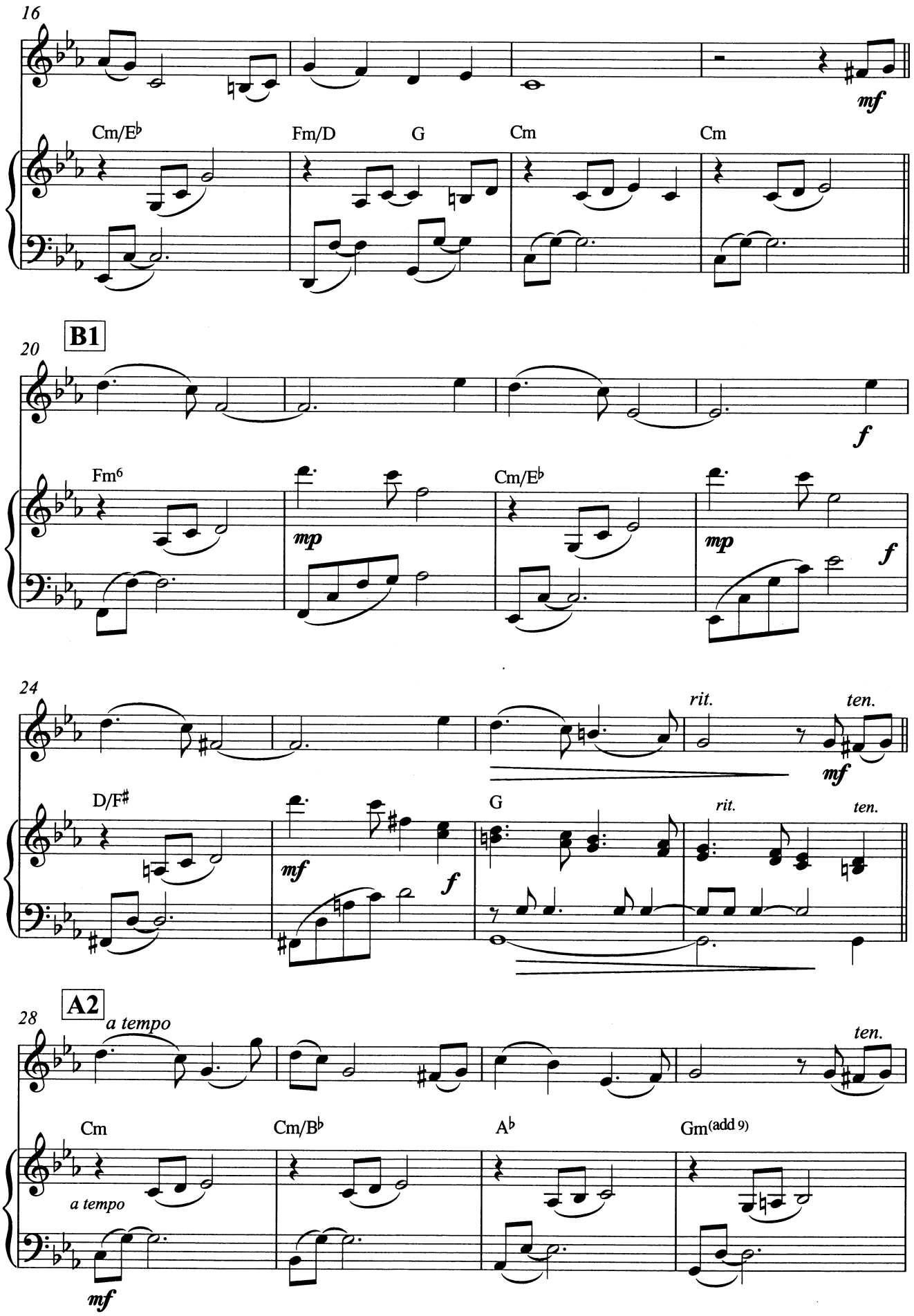
16
Cm/E♭
Fm/D
G
Cm
Cm
mf
B1
20
Fm6
Cm/E♭
mp
mp
f
f
24
rit.
ten.
mf
D/F♯
G
mf
f
rit.
ten.
A2
28
a tempo
ten.
Cm
Cm/B♭
A♭
Gm(add 9)
a tempo
mf

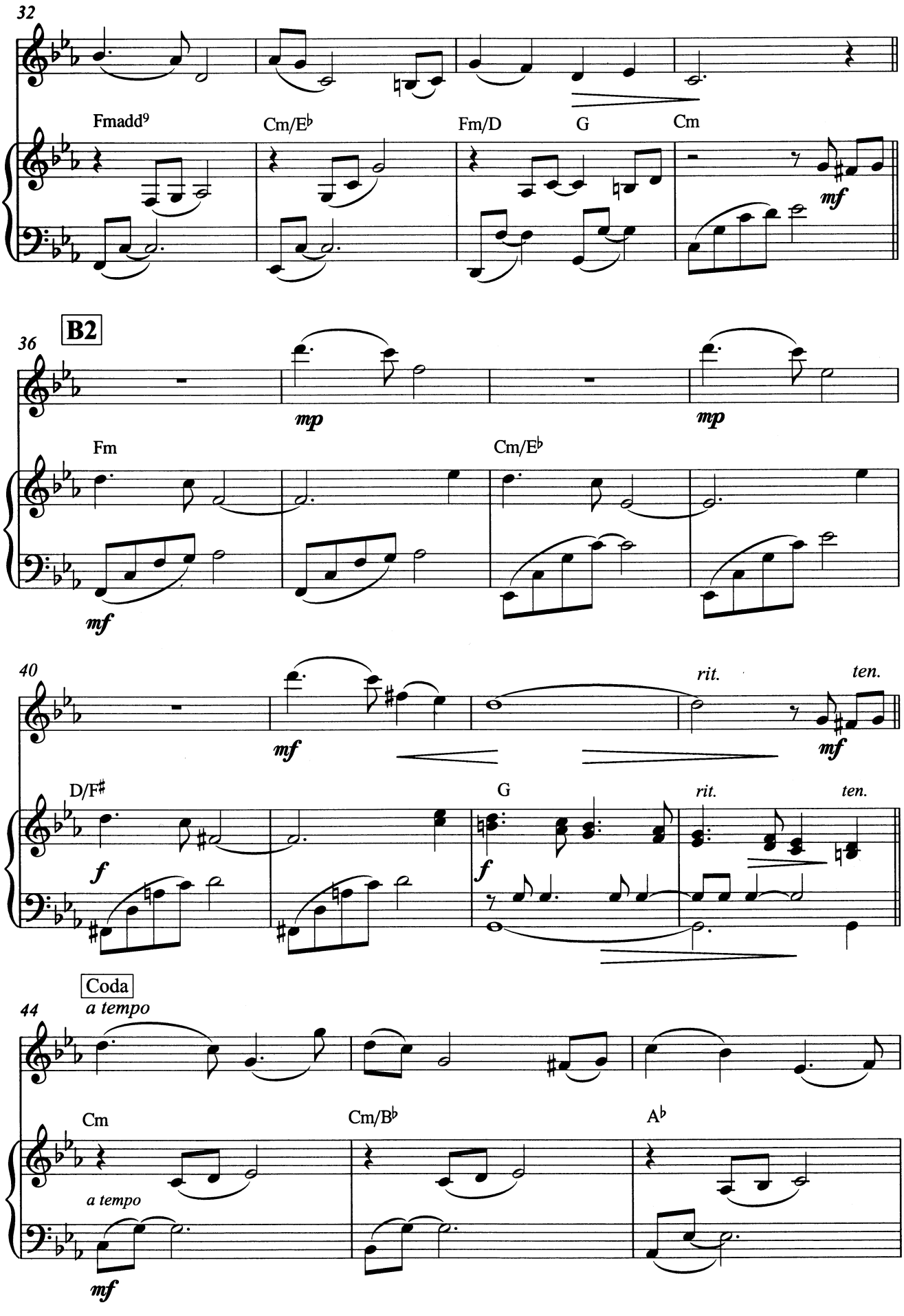
32
Fmadd9
Cm/E♭
Fm/D
G
Cm
mf
B2
36
mp
mp
Fm
Cm/E♭
mf
40
mf
rit.
ten.
mf
D/F♯
G
rit.
ten.
f
f
Coda
44
a tempo
Cm
Cm/B♭
A♭
a tempo
mf

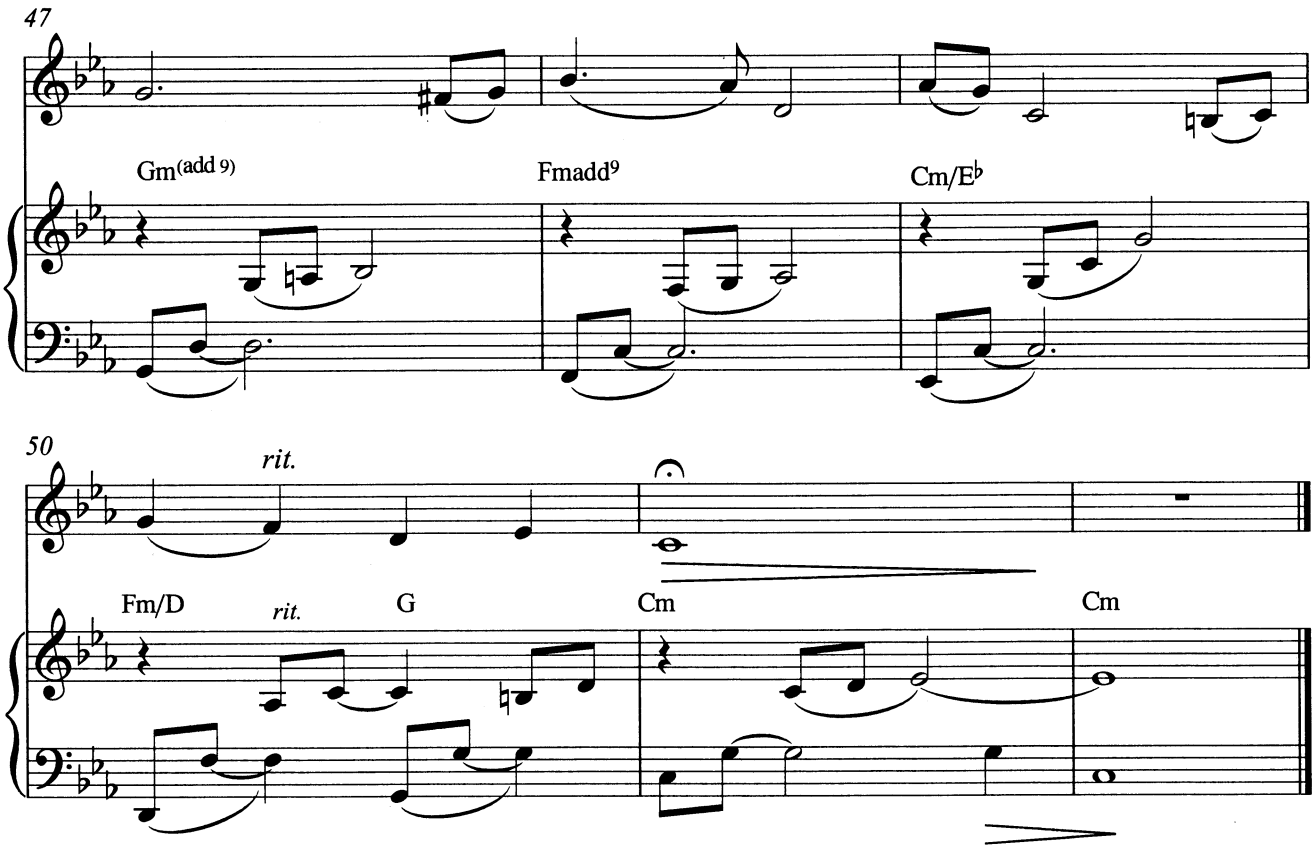
47
Gm(add 9)
Fmadd9
Cm/E♭
50
rit.
Fm/D
rit.
G
Cm
Cm

ODE TO SIMPLICITY

Composed by
ROLF LOVLAND

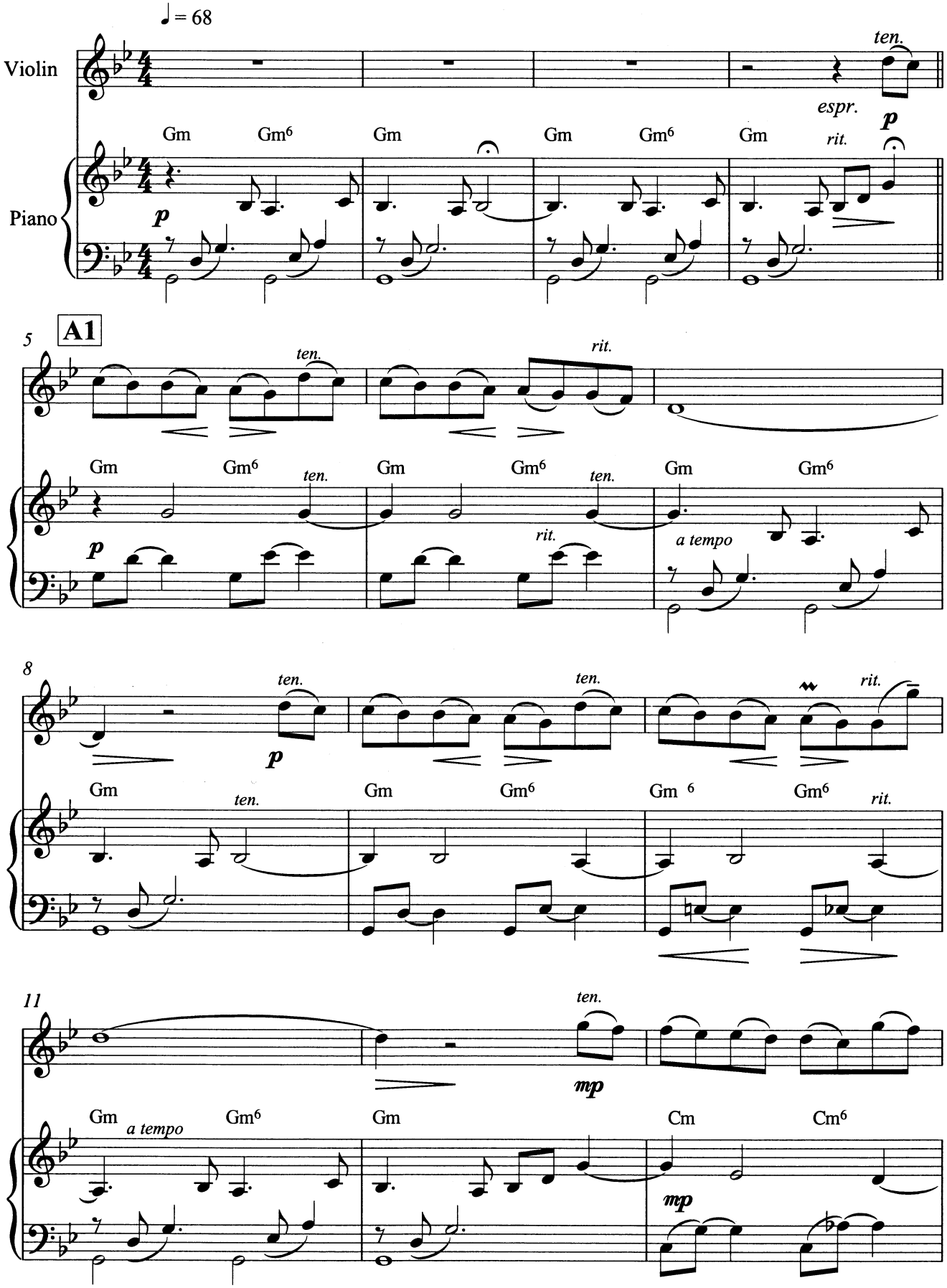

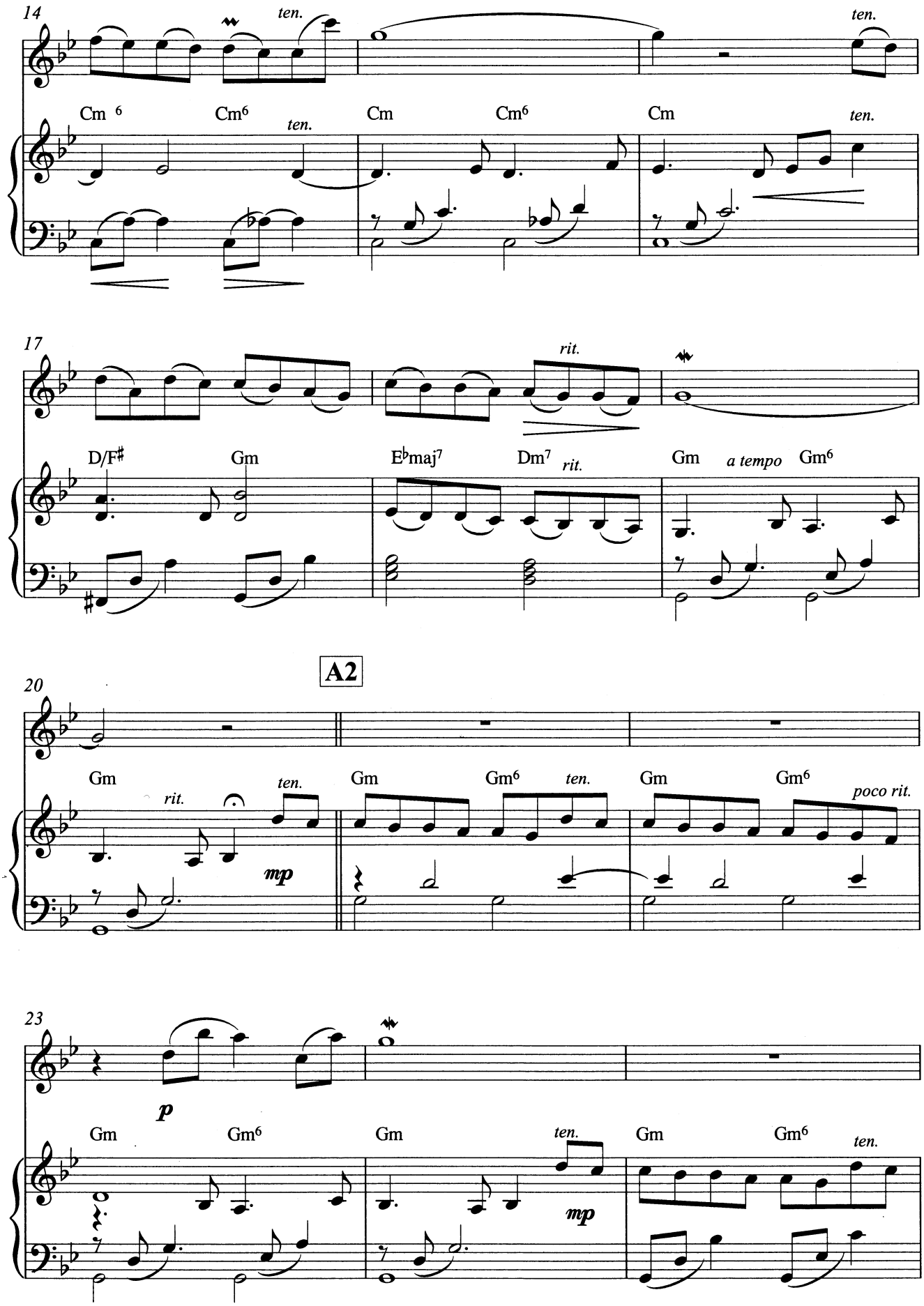
14
ten.
ten.
Cm 6
Cm6
ten.
Cm
Cm6
Cm
ten.
17
rit.
D/F♯
Gm
E♭maj7
Dm7
rit.
Gm
a tempo
Gm6
A2
20
Gm
rit.
ten.
mp
Gm
Gm6
ten.
Gm
Gm6
poco rit.
23
p
Gm
Gm6
Gm
ten.
mp
Gm
Gm6
ten.

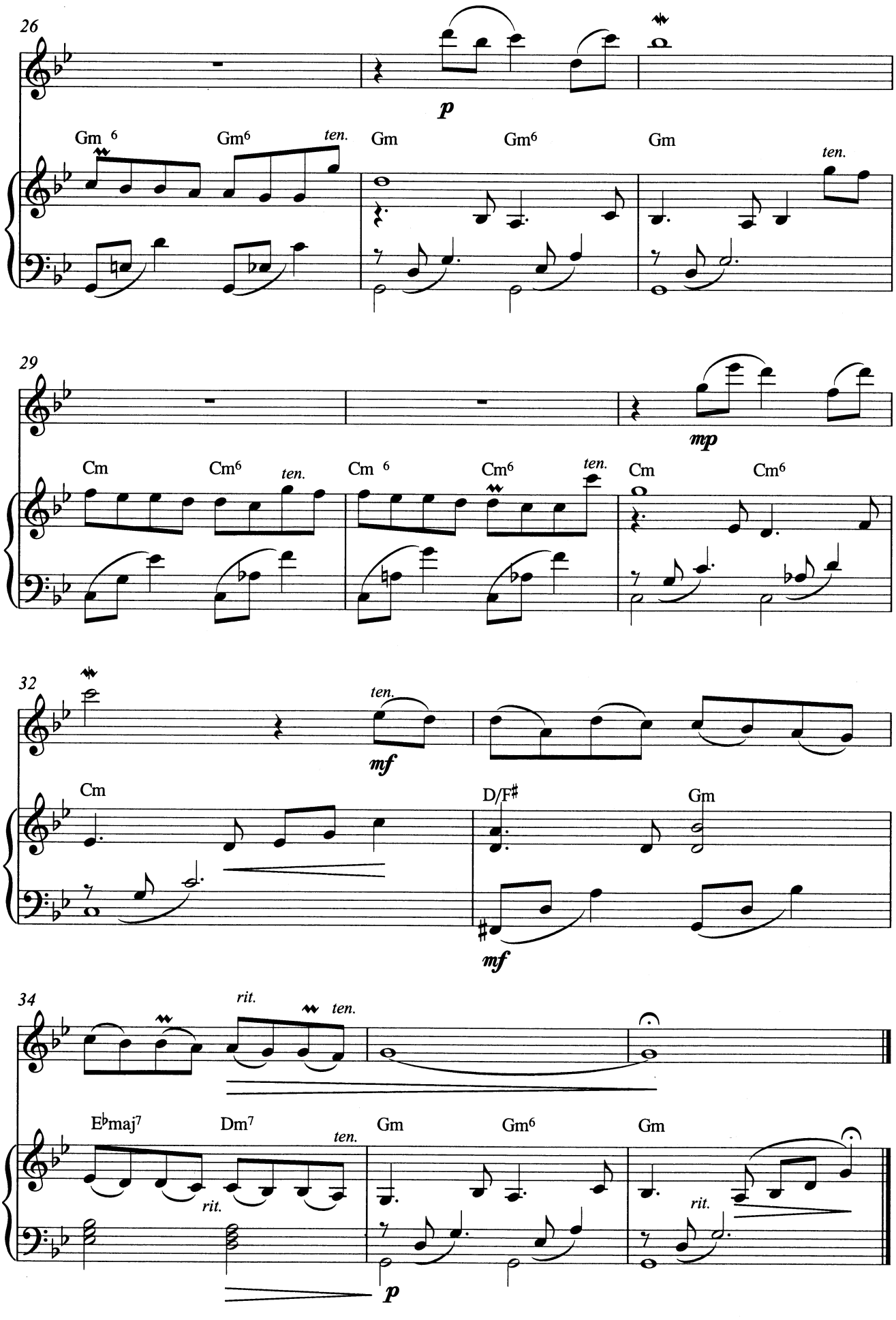
26
p
Gm 6
Gm6
ten.
Gm
Gm6
Gm
ten.
29
mp
Cm
Cm6
ten.
Cm 6
Cm6
ten.
Cm
Cm6
32
ten.
mf
Cm
D/F♯
Gm
mf
34
rit.
ten.
E♭maj7
Dm7
ten.
Gm
Gm6
Gm
rit.
rit.
p